77 CARS
Citrus Fruit Shipped From District During
Week Ending August 2

The Upland News

BANK CLEARINGS
In City During Week Ending August 2
$565,031

VOL. XXXVI. UPLAND, CALIFORNIA, FRIDAY, AUGUST 8, 1930.—8 PAGES. NO. 26.

LEMON RETURNS IN NEW RECORD WITH CLOSING OF YEAR

Lemon Growers' Association Will End Season on August 31

INCOME PER BOX HIGH

25 Per Cent Increase Received on Average in Sale of Local Fruit

With an average financial return on each field box of lemons 25 per cent more than the returns in recent years, the Upland Lemon Growers association is today preparing for the closing of another year August 31. Recognized as the largest lemon packing house in the world, the local establishment will complete another year of successful operation and of serving several hundred lemon growers in this favored citrus district. The annual meeting of the group will come on November 6, L. R. Bradley, manager, said today in telling of the year's activities.

While the average return on the field boxes is considerably higher than previously the high production mark set last year is far from being equaled this season. Approximately 1000 cars of packed Sunkist lemons will have gone to market by the close of the year.

Only 20 tons of lemons will be here under the direction of the association at that time while previously the close of the year, more fruit has been in storage or in the process of ripening and going through the large plant. Due to the very favorable price, every possible effort has been made to get the fruit to market, Mr. Bradley explained.

Approximately 1700 acres are included in the operation of the association.

As president of the association is Charles E. Harwood, who has served since the association was organized years ago. John D. Howe is vice-president, with W. H. Tuttle, William Rohrig and W. B. Cavers also on the board of directors.

Bob Cat Captured To Serve as Pet For "Bill's" Motorists

Captured in the undeveloped district north of Twenty-Sixth street and west of Mountain avenue, a bob cat is today drawing much attention from motorists at Bill's service station, Twenty-first and Mountain avenue.

For years W. N. Williamson, proprietor, has had a wild pet. Several months ago a chicken dinner proved too much for the bob cat he then had. A wild pet, however, had won for itself a place as a permanent fixture on the property and Mr. Williamson and many of his customers felt the loss.

So, Mr. Williamson and his brother-in-law, Ben Bugler, decided to fill up the gap in the organization. A trap, padded so as not to injure the animal, was set among the growth and rocks northwest of the citrus district. Twenty-four hours later the men returned to find their "pet" which was placed in a cage in front of the station.

Miss Brown Returns From Eastern Trip

After an absence of one month Miss Jessie Brown has returned from a motor trip east on which she accompanied her nephew and niece, Mr. and Mrs. Harold Gose of San Diego. Mr. and Mrs. Gose stopped in Kansas while Miss Brown went on to Culbertson, Neb., where she visited relatives.

This week Miss Brown went to Santa Barbara for a short visit with Mr. and Mrs. Harold Stickney and other friends who are attending the State Teachers college there. She also expected to witness the big Spanish fiesta.

New Dog License Law Is Adopted

Extending the scope of the dog license ordinance to include all dogs in the city, the city council last night amended the city's laws.

The new ordinance provides that all dogs in the city be taxed and collared with an identification tag. Previously the ordinance referred to only those dogs that ran at large. The tax is $2 a year for male dogs and $4 for female dogs.

How About Prizes for Wives of Wiskered Men, Woman Asks?

From the view point of at least one woman, Upland's flourishing whiskerino is being given one-sided attention, and it is believed there are many others who will agree with her opinion.

"What do I think of the whiskerino?" she replies to a question, then adds, "I'll tell you; then I'll ask a question."

The whiskerino is a one-sided unfair proposition! Of course it is great as an advertising stunt for our Pioneer Pilgrimage. It's the cat's whiskers, if I may use an antiquated slang term, in the way of publicity, propaganda, pull, etc., that will attract attenion to our big celebration. That part of it is all right.

"But what about all this hero talk, praising the men and giving them prizes? Where does the hurrah for the women come in? It doesn't. That's the unfair part! I'll admit it requires a certain amount of bravery, courage, firmness, will power, perseverance, persistence and endurance, to say nothing of a full measure of nerve on the part of the men to grow their beards and appear in public with them. But they are consoled by praise for their patriotism and loyalty and all that, and besides many of them are secretly beginning to feel proud of their manly accomplishments. And some who are not successful in encouraging a full crop are resorting to modernistic and futuristic artistry and all are great heroes.

"But where are the cheers for the women? What part do we take in a whiskerino, you ask? Why, the hardest, most difficult and least rewarded part of all—looking at those men day after day!

We women are just as patriotic and loyal and all that as are the men, and we'll put up with those whiskers, perhaps not without some well founded complaint, but we'll endure them.

"However, we do want some recognition. Why not put up a handsome prize for the wife who has to see her prize winning, beard growing husband eat his breakfast egg and his dinner soup every day for six weeks? And give us a little credit for boosting heroically for the Pioneer Pilgrimage—may it soon be over!

WHISKERINO NIGHT IS PLANNED HERE

New Upland Theater Arranging Special Program For August 19

A "Whiskerino" picture show and program will be held at the New Upland theater August 19, with the presentation of "Happy Days," it was announced today as a move in keeping with the popular local custom.

On that night a beard will be worth something. Those with whiskers at least 19 days old will be admitted at a reduction, but the clean-shaven faced men will be charged at the regular rate.

This will be an opportunity for all the whiskered men and their wives to get together and a program in keeping with the occasion is being planned. One feature of the local program may be the singing of an appropriate song by a quartet of whiskered men. Other events are planned.

First of the arrangements for the special night were announced today and tentative plans call for a short and entertaining local community program.

In "Happy Days," which will be shown August 19, 29 and 21, 25 of the filmland's leading stars appear, among them being Will Rogers, Victor McLaglen, Edmund Lowe, Jaynet Gaynor, Marjorie White, Charles Farrell and Richard Keene.

Accessories Stolen From Parked Machine

Stolen from a machine belonging to F. H. Magill, Ontario, one spot light and a horn were taken Wednesday night, Upland police were informed.

The machine was parked on Ninth street just east of Ninth avenue.

Miss Armstrong To Become Principal; Miss Doig Employed

With the appointment of Miss Margaret Doig as a fourth grade teacher in the Tenth street grammar school, announcement was made today by Fred E. Draper, clerk of the Upland board of education, that Miss Florence Armstrong is scheduled to become principal of the Eighteenth street grammar school.

Miss Crystal Bowhay, principal at the school last year, has accepted a position with the Alta Loma school, and this change is necessitating the appointment. Miss Armstrong taught in the fourth grade last year and due to her outstanding service, she has been promoted by the board to the Eighteenth street institution, which includes the first four grades.

Miss Doig was graduated in the spring from the Santa Barbara State teachers college. She is also a graduate of Chaffey.

Very few changes are being made in the local teaching force.

GOLF ACCESSORY NEW INVENTION

John D. Howe Introduces Clip For Miniature Golf Clubs

Announcement was made today that John D. Howe has again invented an accessory to the golf game, this time for the miniature golf.

The problem of carrying a pencil and the score card has been solved by an invention of a nickle-plated clip which snaps onto the putter at the lower part of the leather grip and provides a means for holding the score card and pencil during play. The patent is pending but the device will be on the market Monday.

This invention follows the creation of a rubber tip grip, which is a fixture on golf clubs sold throughout the nation. This was placed on the market several years ago and the rubber grip has carried the name of Upland to every golf course in the United States.

The new putter grip will also have the name of Upland stamped on it and if it proves to be a national seller, it will again serve to advertise the city.

W. P. Cox Passes Away Thursday at Home in Heights

Although thought to be improving but a few days ago, following a serious illness, William P. Cox died at 6:30 Thursday morning at his home at Sierra drive and Twenty-fifth street, San Antonio Heights.

Mr. Cox, who was 64 years of age, was a retired rancher, having lived in California for the past six years and formerly living in Covington, Tenn.

The surviving relatives are his wife, Mrs. Josie Cox; two daughters, Mrs. W. C. Bailey, of First avenue, and Mrs. S. M. Jamison, who lives at the parental home, and a son, J. E. Cox, of Canutillo, Texas, who is coming for the funeral, and eight grandchildren.

Mr. Cox was a member of the Methodist church and a former pastor of the Upland church, the Rev. Charles Kent of South Pasadena, and the present pastor, Dr. James A. Stavely, will conduct the funeral service, which will be held at the Methodist church Saturday morning at 10 o'clock, interment following in Bellevue cemetery. Arrangements are in charge of the Stone funeral home.

Crowd Applauds as Band Gives Program

Another crowd last night expressed themselves with much applause as liking the Upland band concert.

Cars were parked close together at every available place and from the machines and from the benches people from Upland and Ontario and throughout the district listened to the splendid program.

The numbers were pleasing to the audience and many joined in at the conclusion of each selection to give their expression.

BIDS FOR CHAFFEY BUILDING WILL BE READY NEXT MONTH

General Contract Will Be Let Within Few Weeks and Work to Start Soon

SPECIFICATIONS READY

New Junior College Structure Will Take Form and Be Ready Early in 1931

Bids for the construction of the new Chaffey junior college building will be opened early next month and actual work on the structure will be started immediately after that, it was announced today in the Chaffey offices.

Approved by the Chaffey board and the state department of education the plans and specifications will be submitted to local contractors within a few days and other preparations will be made for the realization of the building program.

Located at Fifth street and Euclid avenue, the new building will be constructed over a period of years, the first money for the work to come out of a direct tax of 35 cents on each $100 of valuation in the Chaffey district. Only the most needed class rooms and laboratories will be included in the first unit while other rooms and executive offices will be included in this year's work.

It will be early in 1931 before the junior college students can occupy the new edifice and thereby relieve the crowded condition in the present facilities. With indications of one of the biggest increases in school attendance Dr. Merton E. Hill and other school authorities are preparing to handle the students until the new building is ready.

The new educational building will become a part of the enlarged Chaffey system, being located at the corner of Fifth street and Euclid avenue where now is located a building used for specialized work with the Mexican students. This structure will be moved.

After bonds for the building of Chaffey additions were defeated twice, the board of education decided on the direct tax method of securing the funds for the needed buildings. A rate of 50 cents for building purposes was set at first, but later the board announced that with further economies a 35 cent rate would provide the needed funds.

If at all possible the general contract and all other work will be given to firms and residents in Upland and Ontario and throughout the Chaffey district, according to the policy announced by the board preceding the bond election. With the distribution of the plans and specifications, the first step will be taken toward the actual building construction.

Dr. Stone To Speak at Union Services at Chaffey Sunday

Dr. R. C. Stone, pastor of the Upland Presbyterian church, will deliver the sermon at the Chaffey union church service Sunday evening, the subjcte of his address being "Sowing Seed."

The meeting will be opened with a song service which will include community singing led by J. Lynward Grahame, musical director, and there will be a special number by Miss Frances Dundas, vocalist, accompanied by her mother, Mrs. Wilbur Dundas.

These inspiring community services are being well attended and all who enjoy good music and helpful sermons are cordially invited to attend.

John Engle Returns From Kansas Visit

John Engle returned Wednesday morning from a three weeks visit in Kansas, most of the time being spent in Abilene. Mr. Engle says he encountered intense neat in Kansas and that the drought conditions there as well as in other eastern states are very serious. The Kansas wheat crop was good and had been harvested before the drought set in, but the corn crop is practically ruined. Mr. Engle says California looked fresh and green to him after his stay in the parched region.

Mr. Engle was accompanied home by his two nieces, Vera and Roberta Engle, whose parents, Mr. and Mrs. D. J. Engle, expect to come to Upland this fall.

How I Earned My First Money

"When I was 7 years of age," Perry Long, local barber, said, "I hoed weeds on my grandfather's farm. After working about a month, he bought me a new suit, hat and a pair of shoes. That was about eight miles out from Jacksonville, Ill. And boy it was hot, I can sure remember that."

Mr. Long started barbering a few weeks before his 15th birthday anniversary.

GRIER GOES NORTH FOR TAX MEETING

Final Plans For Campaign in Favor of Amendment No. 21 Start Sept. 1

C. E. Grier, chairman of the San Bernardino board of supervisors, left Upland yesterday for San Francisco, he and Mrs. Grier expecting to take a boat at San Pedro for San Francisco last evening. Mr. Grier is today attending the final meeting of the state committee on the tax reimbursement proposition in the latter city. This will go on the ballot at the November election as Constitutional Amendment No. 21 and provides for the reimbursement to counties which have been deprived of taxes of public utilities corporations which are now being paid directly to the state, and which takes from San Bernardino a large amount of tax money that we should get—and affects other counties in the same way.

Meeting in San Francisco are the state executive committee, the finance committee and the Southern California committee, Mr. Grier being chairman of the latter two. Plans will be perfected for the campaign in favor of the amendment, which campaign will start Sept. 1. Mr. Grier will recommend that the Southern California headquarters be established at San Bernardino and that E. M. Gore, one of the best known publicity and advertising men in the state, be employed as publicity director. Mr. Gore has for some years had charge of the publicity for the National Orange Show and is a splendid man for the position.

Sidney T. Graves, chairman of the Los Angeles county board of supervisors, and Attorney Chauncey McFarland of Riverside will represent the boards of those counties at the meeting.

Supervisor Grier has perhaps done more than any other man in the state in furtherance of this proposition which as Amendment No. 21 should carry by a large majority in November.

Mr. and Mrs. Grier expect to return home Sunday evening.

$5 Fine Assessed on Driver Who Fails to Stop at Boulevard

Fine of $5 was paid by J. W. Bridenbaugh today on a charge of failing to stop at a boulevard crossing. He appeared before judge George R. Crane this morning, following an accident at the corner of Foothill boulevard and Euclid avenue one week ago today.

He admitted that he failed to stop at the sign on Euclid as he was going north on the avenue. His truck was hit by a passenger car and his truck hit head-on a car driven by Max Moore, San Antonio Heights. Mrs. Moore was slightly injured.

Senator Merriam in City Yesterday

State Senator Frank F. Merriam of Long Beach was in Upland yesterday afternoon looking after his interests as candidate for lieutenant governor at the Republican primaries. Senator Merriam was a member of the legislature for twelve years and speaker of the assembly four years. He is an experienced and clean public servant who knows California's problems and will make an excellent official in the position he now seeks if he is elected.

Mr. Merriam has been a resident of California over twenty years, having come to this state from Iowa.

Mr. and Mrs. L. J. Horsch and family returned to Upland yesterday after attending the Mennonite church retreat at Lake Sequoia and after visiting the General Grant national park and at Reedley. They were visiting for two days at Reedley, the other time being spent at the park.

Here In 1883, Mrs. Bodenhamer Reviews Early Life of District

Around her houses are orange and lemon trees. Less than 100 feet from her home is the first well ever placed in that district. In many parts of Upland there is evident the pioneer work of herself and her husband.

Mrs. M. L. Bodenhamer first saw what is now Upland when the Euclid avenue trees were set out. This city was yet to be realized. Here and there a few homes and small groves dotted the rough, undeveloped country. Mountain avenue was a "cow path." Many people living here were unable to send their children to Ontario to school—it was too far. At one time she and her husband lived in Pomona and he planted now what is the Frank C. Buffington grove. He came here and returned home over the week-end.

Eighty-one years of age, Mrs. Bodenhamer was one of the earliest residents here and it may be revealed in a survey that she is the pioneer of pioneers still here.

In connection with the Pioneer Pilgrimage to be held here on September 9, the Upland chamber of commerce is seeking to find the state's pioneer resident, and in that effort, Mrs. Bodenhamer is entered as one of this city's first settlers.

Reluctantly, the little woman, who came here as a school teacher in 1883, told of early life in what was to be Upland, and of the progress of the community.

"There wasn't anything here and the place hadn't been named yet," she said. Resting in a rocker, she had been reading and the paper was still in her hand. "A few groves were being set out and the trees on Euclid avenue were just getting a start."

Mrs. Bodenhamer and her husband came to California in 1881, living in San Diego for about two years, where she taught school. Her father was in Pomona and later they left San Diego and lived with him.

"My husband thought he might find something over here, so he drove over one day and got work building a house on the Buffington place. Then he set out the grove."

Within a short time Mrs. Bodenhamer and their two sons joined Mr. Bodenhamer here, but when it was time for school to start, the problem of educating the two boys arose. She considered teaching them at home.

"I had given my application as a teacher with the Pomona officials, and just about this time my father came over and told me I had a job," she continued. She enjoyed reminiscing, but the many years had dimmed her recollection of definite details.

"Anyway, I took the two boys and went back to Pomona and taught school. It was two years more before I came back to 'Upland' to remain permanently."

In Pomona, she explained, there were several groves and it was just natural for people to set out groves when they came here.

"My husband became interested in land up here," she said, indicating the property at Mountain avenue. The elderly, but cherry countenanced woman was in her home on West Twenty-first street, where she lives alone. She reads much and enjoys the company of her son and other relatives living here.

"He planted quite a few trees and wanted to keep this district a moving. Oh, yes, he dug this well right out here by the house. People said he was crazy for ever thinking he could get water way up here. It did look awfully doubtful, but he and the two boys went right ahead and got water."

Each year saw additional improvements and a few more people. The brush was cleared off the land, "and it wasn't a great many years before the Santa Fe came through," she added. "That did start things. The depot was built and later on my husband got into real estate. The boys took charge of the place up here."

LIONS HEAR WHAT CONVENTION DID

Members of Local Club and Wives Join in Colorful Program Last Night

More than 60 Uplanders and their guests got a glimpse of the California Lions club delegation at the club's international convention in Denver at the meeting of the group last night. Wives of the members were present and President J. Emory Sargent served effectively as toastmaster.

The meeting last night was held in The Sycamores and replaced the regular meeting which is usually held Thursday noon. Those giving the reports wore an attractive costume, which was worn by the California delegates at Denver.

One feature of the meeting was the spirit of the convention given through the singing of convention songs by J. W. Mehl, Mr. and Mrs. J. Emory Sargent, and Earl H. Johnson, accompanied on the piano by Mrs. Earl Johnson. "Springtime in the Rockies" was also sung as a convention song, Frank Lemon taking the solo part and the group joining in the chorus.

Mrs. Sargent told of the convention train, which left Sacramento as the "Ray L. Riley Special," with 15 cars, and she described the trip as the train went east, stopping at Salt Lake and seeing the hanging gate at the royal gorge and at Colorado Springs.

The convention as it proceeded day by day was described by the local people at the convention, including Mr. Sargent, Mr. Mehl, and Mr. and Mrs. Johnson.

Pictures of the convention were shown by Clyde Unger of Los Angeles. Ed Thias of Pomona told of the products that were taken by the delegation from California and distributed.

On the California night program there were 142 persons on the stage, more than 40 of these from Whittier.

D. M. Kirkwood, who recently underwent an operation at the San Antonio Community hospital for appendicitis, expects to return to his home on Vernon drive this week-end.

Beware, Whiskerless Men! Jail House Will Be Ready Saturday!

The vigilance committee of the Pioneer Pilgrimage is frowning upon those who are not complying with the regulations in regard to the growing of whiskers. In this regard it might be well for all whiskerless men to take notice that tomorrow morning there will be a jail house placed upon the business streets, this same jail house to accommodate those who have "kicked over the traces" in this regard. It is constructed in such manner that the occupants can be seen from all four sides—and will accommodate several whiskerinoless fellows.

This committee is watching with the keenest interest the smooth faces of the following—and perhaps others: Don Palmer, Roy Bradley, Godfrey Andreas, Will Beattie, Geo. Winter, Bob Klindt, Wm. Vogel, Allan Barr, Tommy Redmon, Fred Wilding, Willis Mehl, Jack Howe, Ed Gray and Harry Yahres.

Knowing the frantic efforts of Ted Combs to produce a growth of whiskers, the committee will be glad to furnish him with a false set to wear on his boyish face. Others in need of assistance of this kind will please hand in their requests.

Financial Subjects To Be Put on Radio

Local members of the Institute of Banking today called attention of the public to the radio programs to be broadcast from Los Angeles every Wednesday night from 9 to 9:30 o'clock.

"Why Some People Cannot Borrow Money from the Bank," and "Borrowing Money from the Bank," are the topics to be discussed over KMPC next Wednesday. "A Square Deal from the Pay Envelope," and "Trusts and Wills" will be outlined August 20. Each week other programs along the financial line of interest to everyone will be presented.

George Cutler, who is attending the State Teachers college at Santa Barbara, spent the past week-end here visiting his mother, Mrs. L. T. Cutler, on East Ninth street.

KIRK, RIGGS WILL BE CANDIDATES IN LEGION HEAD RACE

Local Post Picks Men To Be Object of Balloting in September

ACTIVITIES REVIEWED

Nominations Held at Meeting of Post Tuesday, With Other Men Named

Clair E. Kirk and Carl Riggs are today the candidates for commander of the Upland Post American Legion as the result of the nominations held Tuesday night.

Election of officers will be held at the September meeting and just prior to the balloting nominations for the various offices will again be opened, Earl E. Marsh, commander, explained.

For the office of first vice-commander, Thomas E. Howarton and Frances Rogers were nominated and the second vice-commander's post drew Herman Cordes and Howard Mason as candidates.

Marion Grothe, Karl Pree and D. M. Ellis were nominated for the office of adjutant and treasurer. Mr. Rogers is the present adjutant.

Candidates for the executive committee are Don Meredith, Karl Pree, Richard G. Manley, Bill Hall, Allan Barr, L. H. Cortright, Frank Goodban and Ernest Fischer.

Various reports were made at the meeting. Charles Benson told of the county council meeting at the Rim of the World. Floyde Atwood reported on the caucus meetings at Ontario and San Clemente, and John D. Howe outlined the fireworks program held at Lone Hill July 4.

L. A. Cortright, scoutmaster, said that attendance at the scout meetings has increased and that the boys are planning to sell Christmas cards to raise enough money for a week-end outing at Catalina. Walter Gear, head of the Legion committee, told of the Boy Scout rodeo, which will be held in Ontario next summer.

GLENN HIPES TO GO TO EL CENTRO

Upland Man Becomes Manager of Grapefruit Concern in the Valley

Being selected from among a number of experienced fruit men over the state as the accepted applicant for the position, Glenn A. Hipes has been named as manager for the Imperial Valley Grapefruit Growers, an association operating a large packing plant in El Centro.

Coming to Upland from LaVerne five years ago, Mr. Hipes has since that time been house foreman for the Upland Citrus association and has proven himself to be a capable and successful fruit man.

With the grapefruit industry in Imperial valley still comparatively young and with vast opportunities for future development, Mr. Hipes considers his new position as a distinct advantage, not only for its present advancement but for its future opportunity as well.

Mr. Hipes will assume his new duties on September 1. The association operates 2000 acres of grapefruit and will ship about 300 carloads of fruit the coming season, which will extend from about November 1 to some time in April.

Mr. Hipes is a prominent member of the Upland post, American Legion, and Mrs. Hipes is active in the Legion auxiliary, both having made many friends during their residence here.

Mrs. Hipes and their small son, Harold, will remain in Upland until some time in the fall when the weather in the valley grows cooler.

Mr. and Mrs. L. B. Booth and son Bobbie plan to start Monday on their two weeks vacation. They will motor as far north as San Francisco, but will stop in Fresno and Oakland for a visit with their daughters. Mr. Booth is employed with the Pacific Coast company in Los Angeles.

Mr. and Mrs. R. H. Isaacs, who formerly resided at 448 East Eleventh street, have moved to Los Angeles and are now living at 5036 South Wilton Place in that city. The change of residence was made necessary on account of Mr. Isaac's work in the city.

The Upland News

Established in 1894
170 Second Avenue—Phone 29

Published Every Tuesday and Friday at Upland, California, by
HARRY M. GUY, Editor and Publisher
VERNON V. PAINE, Manager

Subscription Rate $2 Per Year

Entered at the Upland, California, postoffice as second class mail matter.

Isn't Writing Editorials a Soft Snap

Perhaps some folks think this job of writing editorials for a newspaper is a snap. Well, maybe it is. But what bothers us most is just what we should write about. How is a fellow to know whether what he writes interests anyone or not? We confess we don't mind writing if it wasn't such a hard job to know just what to write about.

If you write about politics lots of people are bored. If you talk about the weather and crops—ditto. If you try to be funny many think you are foolish—and no doubt they're right. If our readers are dished up a little religion then the editor gets in bad again. If you sling a little dirt at some fellow there are a few old gossips who are tickled to death, but most of the people won't stand for that sort of thing—and they're right again. If you get sensational there are some fanatics who rejoice, but sensible people don't like it.

When you boost your town and community some folks think you are overdoing it—and if you don't say anything to keep the old burg on the map there are no doubt still more who would call you a dead one—and they'd be right, too. Every now and then someone comes in and wants the editor to "tear into" someone and let the public know what a rotten cuss he is, but when we say we don't feel just like doing that and offer the other fellow an opportunity to "take a shot at him" and sign his name to the article he is not so enthusiastic—in fact, he refuses to do it.

Then there are those who want the editor to "give the Dickens" to this or that thing in the community. They say the editor don't have any backbone, but like the fellow referred to above, their backbone isn't so stiff when they are given an opportunity to state such and so over their own signature.

We've learned several things mighty well since we have been publishing a newspaper. Among them is the fact that you can't please everybody—no matter what you say or do there's going to be plenty of folks who don't agree with you. Another is that you want to be pretty sure you know the facts when you attack someone. If you are not able to prove your statements there's a great big chance that it might cost you something to finance a suit for damages.

So—we just use our own best judgment as to what to print and what not to say, well knowing that most people will think our "best judgment" is pretty rotten. Amen!

—o—

There are always a lot of people who continually harp on "the good old days." They say folks were healthier, for instance. It would be difficult to get farther from the truth than that claim. Persons who read and think know there was never a time when people paid as much attention to their diet as now. The housewife has become an authority on what to eat and how to prepare it best. She is constantly serving the best balanced meals to her family. The fact that people of today live longer on the average than ever before is also another evidence that "the good old days" are outclassed in this respect. In this case, as in most others, when comparisons are made there are very few ways in which the present does not have it over the past. But some folks just never get over "the good old days," which most of us did not think were so good when we were living them.

—o—

There is no tourist season in California any more. It used to be considered that the winter time was tourist season, but since the All-Year club of Southern California has been functioning in it's advertising campaign the past several years by emphasizing the fact that summer is just as pleasant here as winter the number of tourists from other states is getting pretty evenly distributed through the various months of the year. The Southland has never before been so extensively and intelligently advertised. One tourist tells another and a natural increase each year is the result. The tourist business today is the third largest source of primary income for California. There is a large percent of tourists who ultimately come to California to live, hence the continued rapid growth in population in the state.

—o—

Apparently everything isn't burned up in the middle west. In the paper this News Guy worked on in central Iowa some years ago we notice it states: "Ideal weather for harvest; reports of big grain yields. Quality best in years, some say best ever. Oats yielding from 30 to 80 bushels per acre." It goes on to say that most fields are yielding 40 to 50 bushels per acre and the market price is 28c per bushel. The effect of the drought on corn is not mentioned.

—o—

Isn't there a lot of truth in this from the Puente Journal: "In no spirit of sacrilege is reference made to the fervent appeal to high heaven to send rain to parched farms in the middle west. Scoffing most often comes from those who are not given to oft praying. In this connection it may be mentioned that prayers in adversity might be more effective if there were prayers in prosperity."

—o—

Funny thing about those tree sitting marathons—they seem to have been started by the boys instead of the men. See where one lad fell from a tree and broke his neck after sitting there over 300 hours. Next to the flag pole sitter the tree sitter is about the most foolish thing that has been started lately. However, we presume the longest sitter will get a fat contract in vaudeville—and go out and make talks before bored audiences. The four Hunter brothers and their sister are the latest to cash in on endurance tests. Those boys did their sitting flying—and sister and Ma Hunter did the cooking that sustained them through the weary hours.

—o—

"It's been a long time since drug stores were only pilling stations," remarks the San Bernardino Evening Telegram. And they could have truthfully added: They are now mostly filling stations. The main requirements for a druggist these days are to make a good sandwich and shake up a good drink.

—o—

Here's another evidence that people are living faster today than ever before: Motor tourists are now averaging over 300 miles a day on their trips, in comparison with 200 miles per day three years ago. Isn't that just about a fair comparison as to all other tendencies of today?

—o—

Certainly some people have no reason for calling money dough. They can't make it stick to their fingers.

—o—

Would you say that persons who censor the modern bathing suit have scant reason for doing so?

—o—

The day after September ninth will be joyfully hailed by many an Upland man. And his wife also.

Other Editors' Ideas

Paying for the War

Beverly Hills Citizen: America must pay for the world war through the nose. Before the war Europe was reasonably content, at least complacent. Since the war Europe paid first for the great vacuum the war produced. England in particular has not been able to muddle back. India's "starvation" program refuses the loom of its mills and the products of its vast domains. It is getting a little tighter on the tight little isle. With conditions taut the United States has passed a new tariff bill. To protect American labor in its plane of living it sought to raise tariff schedules. Italy has retaliated with a prohibitive tariff on automobiles; Mexico on the eve of "better feeling," finds its west coast threatened with the enforced embargo upon its winter vegetables; Great Britain and all of Europe is talking of "retaliatory tariffs" against America. Returning visitors to Europe do not like the set of things.

If we reduce our tariffs we throw the American workmen to the plane of Europe; if we refuse tariff reductions, we are threatened with no place to go with our goods. It takes a statesman to figure that out. But the nations of the earth have got to pay for the war. We can defer payment but we have got to pay for the kaiser's brainstorm. And the sad part of it is that Germany is getting out from under and leaving its brats on the doorsteps of the world.

Radio Advertising

Pasadena Star-News: What mockery it is to hear some radio programs, with blatant extolling of some commonplace commodity, followed by musical numbers from the great master composers: Think of hearing of Smearon Toilet Soap one minute, followed by a Wagner number the next minute. Or hear about the ideal burial place blended with some merry rollicking musical number! Too many programs are so wholly obnoxious in this respect that many radio enthusiasts prefer to keep their sets silent, rather than tune in on such travesties upon proper entertainment.

Hasten the day when radio listeners may listen in peace and enjoyment to meritorious programs, unmarred and unspoiled by circus ballyhoo announcements in the midst of otherwise delightful broadcasts.

Advertising that is done by radio should be alloted certain time and should be grouped away from entertainment and inspiration, and enlightenment in broadcasts. Give the public a chance to choose whether to listen to advertising or not. This is but fair to the public. It is the sensible thing for radio stations to do and for advertisers to do. If this is not corrected radio broadcast rapidly will lose favor with the public—and it will deserve to lose favor.

News of Yesteryear

Taken from News Files

FOURTEEN YEARS AGO

A blue moon, told of in legends of the ancients but declared by all scientists to be an "absurb impossibility," hung over Upland for a quarter of an hour Saturday night. The decidedly blue moon was visible only during the time the reflected rays of the weird sunset played across the country.

Dr. and Mrs. Wilbur Clark have as their guests Mrs. E. J. Clark and the Rev. H. B. Clark and family of El Centro, who are taking their annual vacation.

Mrs. John D. Howe is enjoying a visit from her father, Robert Keith and Miss Frances Keith of Kansas City.

Owen Davis of Kirk's Bootery is a guest of Elden Howell at the Howell ranch near Waukena.

G. G. Isaac and family will leave Sunday for a three weeks motor trip to San Francisco. Irvin Isaac will pilot the car.

Mrs. J. F. Miller and children are spending some time at the beach, having left Sunday for their vacation.

Mrs. Julia Lyon spent the week-end in Los Angeles and at the beaches with her cousins, James Burns and daughters, of Waterloo, Iowa.

J. F. Anderson has sold his fumigating equipment to the Cooperative association and is planning to go to Wasco to look after his ranch.

Judge and Mrs. Geo. R. Crane have returned from a week's vacation spent at Camp Baldy, where the weather was delightfully cool.

James E. Goodban of the Atwood store force, will leave next week with Mr. and Mrs. Harry Chaffee for a motor trip through Yosemite.

J. C. Mehl and son, J. D. Mehl, returned Wednesday from a hike into San Antonio canyon and to Coldwater. J. D. Mehl will leave in a few days for Berkeley to enter the university.

F. St. Amand and daughter, Miss Hazel, left Upland Wednesday for Los Angeles, where they will reside, Mr. St. Amand having recently purchased an apartment house in the city. The St. Amand residence on Euclid avenue is to be occupied by Mrs. P. A. Smith and daughters. Mrs. Smith recently exchanged her West Ninth street orange grove for an alfalfa ranch at Perris.

Miss Rachael Burkholder, head nurse of the Alta Loma sanitorium, left this morning over the Santa Fe for a visit in Indiana.

Mr. and Mrs. Mark Shaw, formerly of Upland but now of Boston, are visiting friends here.

TEN YEARS AGO

Tuesday night Upland Post No. 73, American Legion, will decide on the building they will purchase to be used as a club house. Several houses are under consideration.

The Upland Business Women's club held their regular meeting Wednesday on Chaffey lawn, where they enjoyed a luncheon served by the A-zu-lyk-it girls. Mrs. Edna Swan, Miss Lillian Williams and Miss Grace Adsit were admitted to membership.

Miss Sinabel Hart of Tennessee is a guest of Mrs. H. W. Hawkinson and with her attended the four days girls' camp at Canyon Home in San Antonio canyon.

Glenn Williams of the postoffice force is enjoying his vacation. His place is being taken by Mrs. Pauline Jacobs.

Mr. Randall, dean of Chaffey college in the early days of the colony and now living in El Centro, visited old friends in Upland this week.

Mr. and Mrs. I. Yoder of Indiana have taken apartments at the Upland Tavern and will remain here several months. Mr. Yoder is a nephew of J. C. Mehl.

Mrs. Wesley Plum, accompanied by her father, A. C. Burkholder, left this week for a visit with friends in Oregon. Mr. Plum will join them later and they will go on to Washington for a two months visit.

Mr. and Mrs. Francis Rogers have returned from a pleasant vacation spent at Long Beach.

William May is enjoying his annual vacation and besides trips to the beaches he crossed the channel to Catalina Island.

Glenn Alexander of the Orange Belt confectionery, is recovering from a very serious illness.

Robert Manker will spend the remainder of the summer at Palmdale working for his uncle, James G. Bradford.

Mrs. R. B. Bordwell and daughter, Judith, who have been visiting Mrs. Bordwell's sister, Mrs. M. H. Drummond, in Honolulu, will arrive in San Francisco the last of the week and will be met there by Mr. Bordwell.

Mr. and Mrs. McKimmins of Sydney, Australia, were guests on Sunday of Mr. and Mrs. C. W. Churchill. They are touring California.

Mr. and Mrs. J. M. Hawthorne have as their guest Mrs. Anna Duncan of Taft. They have just returned from a trip to Big Bear, Miss Florence Armstrong and Edward Rapp also being in the party.

Mrs. Edith Troeller, superintendent of Upland grammar schools, and Miss Edith Hanson, school librarian, have returned from Berkeley, where they attended summer school.

Mr. and Mrs. H. A. Cooley, Mrs. Mabel Tracy and son Jack, and Miss Georgia Cooley motored to San Fernando Saturday and spent Sunday at Santa Monica with the D. C. Anderson and Smith families. Gus Pickett also was a member of the party.

Citrus Belt 29 Years Ago

Early days of California in general, and the citrus belt in particular will be lived again in the Pioneer Pilgrimage here September 9, and preparations for the event are turning thoughts of the people in Upland, Alta Loma, Cucamonga and Etiwanda back to the time when the great citrus development was yet to be realized.

Early files of The North Ontario News, later known as The Upland News, reveal many interesting items about people who are still residents and about developments of the community. From these earliest files, The Upland News of today will re-print news that was news 29 years ago.

On June 1, 1901, W. C. Westland, father of William Westland, former owner of The News, established The North Ontario News after purchasing The Mirror and The Sentinel.

And here is other news in 1901 of the young community:

June 7

Bicycle riders often collide with many strange objects in their perambulations through the country, but the experience of one of our citizens while coming down the avenue was a little out of the ordinary, he having the misfortune to come in contact with a member of the Mephitis Americana family. He is now thinking of buying a bottle of cologne, a new suit, and other articles of wearing apparel.

L. R. Bradley's delivery team started while standing at Mr. Frye's residence and ran away, breaking one horse's ankle.

Cucamonga—W. J. Kincaid was in Long Beach arranging for his family to spend the summer. Desirable cottages are fast being taken owing to the expected rush to the beach this summer.

June 14

Dividends of the Orange and Lemon Growers' Exchanges of North Ontario on the May pool amounted to $46,712. The May pay roll was $7200.

Fred Anderson, the popular foreman of the sorters at the orange house, was the recipient of a handsome gold ring and stick pin to remind him that he had passed another milestone.

One of the urgent needs of North Ontario is more houses. Several new ones are being built and doubtless more would be if carpenters weren't so scarce.

June 21

Among the ads—North Ontario Livery Stable; prompt service, reasonable rates, A. C. Sikes, Prop.

Magnolia Villa Hotel, Fred Wilding, Prop.

June 28

Cucamonga—Monday night people living near the stores were startled by a great shout, which suddenly burst forth from what sounded like a multitude of throats. Investigation proved that it was only the audience at the stereoptican entertainment yelling in the graphophone.

The new car on the electric line is receiving the commendations of our people, and is a great improvement over the old.

Lemon shipments this week have been brisk, averaging three carloads per day.

The positive luxury of the new electric car on Euclid avenue line can only be appreciated by those who have enjoyed (?) the old car by taking a trip in the new. It was placed on the rails Friday, and all are pleased with the comfortable upholstered seats and other improvements; besides it is quite a beauty. On the Sunday 2 p. m. trip to the power house the car was packed to overflowing, passengers hanging on at every available point, even to the roof.

Over 100 in the shade yesterday and we didn't see anyone loll like a chicken either.

Mr. M. F. Palmer, cashier of the Commercial Bank, was the recipient this week of a souvenir of which he is pardonably proud. When the presidential train stopped at Ontario, Mr. Palmer was there with his camera and got good negatives of the decorated locomotive and also of the rear coach while President McKinley was speaking. Good pictures were mailed to the president, who through his secretary, Geo. B. Courtelyou, sent Mr. Palmer a gracefully written letter of acknowledgement. Mr. Palmer prizes the document so highly that he will have it framed.

WHY PAY MORE?

Rubber Plates	$12.50
Aluminum Plates	25.00
Bridge Work (22K.)	5.00
Porcelain Fillings	2.50
Extractions (painless)	1.00
Cleanings	1.00
X-Rays	1.00

Gas Given
Fully Guaranteed — Pyorrhea Successfully Treated
Personal Service—Competent Nurses Always in Attendance
DR. R. KNIGHT — Open Evenings
Phone 1033. Under the Clock at Second and Garey, Pomona

Insist On
ATCHLEY'S AYE-ONE
ORANGE BLOSSOM HONEY
Specializing in Beekeepers' Supplies and Honey Cans
WILLIAM ATCHLEY
144 Campus Ave. Phone 626
Upland, Calif.

Political Announcements

Primary Election, August 26, 1930

Benjamin F. WARMER
of Ontario
(Incumbent)
Candidate for
Judge of Superior Court

C. E. GRIER

Incumbent
Chairman of Board
CANDIDATE FOR RE-ELECTION
SUPERVISOR SECOND DISTRICT
Experience Counts in Managing County Affairs

Ida M. COLLINS
(Incumbent)
Candidate For
COUNTY SUPERINTENDENT OF SCHOOLS
Your Support Will Be Appreciated
Primary Election August 26, 1930.

Elect
MAYOR ROLPH
GOVERNOR
"For All of California"

Try a News Classified Ad.

Wedding Bouquets and Bon Voyage Flowers
GRAVES' FLOWER SHOP
309 I Street, Ontario
Phone Ont. 1200

Stone Funeral Parlor
429 E. Ninth St., Upland
E. Tweed Stone, Director
Mrs. Stone, Lady Assistant
Phone: Upland 34
Cadillac Ambulance Service

You Are Invited
—We urge you to investigate the protection and service of the Farmers Exchange. 50,000 policyholders, low rates, absolutely prompt service. A phone call may save you good hard earned dollars.
C. S. KELLEY
18th and Mountain Ave.
Phone 8714-J-5

JUDGE
GEORGE R. CRANE
(Incumbent)
CANDIDATE FOR
JUSTICE OF THE PEACE
Upland Township

FOR SHERIFF

RE-ELECT
W. A. SHAY, Sheriff
of San Bernardino County
Primary Election August 26, 1930

STANLEY MUSSELL

Candidate For District Attorney
Stands for More Economical and Efficient Law Administration
Primary Election August 26, 1930

WALTER V. COMBS
of Ontario
for
COUNTY RECORDER
Rigid economy through modernized methods which will cut present expenses of this office almost in half.

A. E. ALLEN
(Incumbent)
Candidate for
ASSESSOR
San Bernardino County

TOM McFARLANE
For
Public Administrator
And Ex-Officio Coroner of San Bernardino County

RE-ELECT
JEDD F. SAWYER
Constable
August 26th, 1930

EDW. P. DOYLE
of San Bernardino
Candidate For
ASSESSOR
August Primary

A. W. U'REN
(Incumbent)
Candidate for
Public Administrator
and
Ex-Officio Coroner
San Bernardino County

Vigorous and Impartial Prosecution of Crime
Experience, Economy and Efficiency in Public Service
GEO. H. JOHNSON
(Incumbent)
for
District Attorney
Primary Election Aug. 26, 1930
"Your Support Is Appreciated"

HOWARD L. WAY
(Incumbent)
for
COUNTY SURVEYOR
PRIMARY ELECTION AUG. 26
While I am the only candidate for this office, I wish to assure my many friends throughout San Bernardino County that their support is appreciated.

COUNTY RECORDER
VOTE FOR ONE
FULTON G. FERAUD X
EXPERIENCE, SERVICE AND COURTESY
May I serve you again?

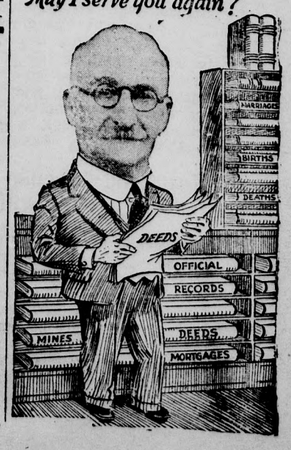

53,527 BOOKS LOANED IN YEAR

Library Activities Reviewed in Annual Report to City Council

Upland public library loaned during the fiscal year 59,626 books, periodicals, pictures and clippings, it was revealed last night in the annual report to the city council. Of this number 53,527 were books. Magazine loans totaled 5,790. Mrs. F. H. Manker,librarian made the report.

Membership in the library organization on June 30, end of the fiscal year, totaled 2,997, a reduction of several hundred over a year ago.

At the end of the year 12,719 books were in circulation as compared with 11,239, an increase of 1,480.

Library expenses totaled $8,258.89. From the city taxes the library received $7,628.37. Other sources of income amounted to $422.56.

Items in tne following table reveal interesting features in the library activities. Each item in the tabulation is independent of the others.

Books loaned	53,527
Magazines loaned	5,790
Pamphlets. etc. loaned	309
Total circulation	59,626
Adult circulation	47,042
Juvenile circulation	12,584
Books in circulation June 30	12,719
Membership June 30	2,997
Overdue notices sent	627
Sunday attendance	1,580
Fines received	$267.48
Salaries paid	2,908.66
Books purchased	2198.07
Subscriptions	271.80
Permanent improvements	897.25
Total disbursements	8258.89
Rec'd from city taxes	7628.37
Rec'd from other sources	422.56

Latest News From Nearby Communities

ETIWANDA, August 8—The Friendly class of the Sunday school held one of their delightful get together suppers in the church basement Monday evening with Mrs. Ernest Mueller and Mrs. J. D. Orendorff acting as hostesses. Forty-two people were present. Former residents who came from their new homes to attend included Mr. and Mrs. C. R. Howell, Mr. and Mrs. Clarence Stephens and cousin Mary Tilden of San Bernardino, Mrs. Lillian Cour and Mrs. Mamie Cour of Pomona.

H. H. Dickens is looking after his ranch south of Ontario this week making daily trips back and forth to do so.

Wm. B. Hutton spent a couple of days in Los Angeles the first of the week. Richard Seaman of Los Angeles returned home with him for a visit at the Hutton home.

Rev. and Mrs. J. H. Mallows and daughter Winifred enjoyed a picnic supper with Mr. and Mrs. F. F. Roe Wednesday evening and were over night guests. Mrs. Roe and daughter Ellen left today for Balboa Beach for the week-end.

Mrs. Annie Wilson of Amarillo, Texas, arrives tomorrow in San Bernardino over the Santa Fe for a visit with her sister Mrs. Wm. McClean.

Mrs. Gerald Ayers leaves this week for a visit to Honolulu with her sister and husband.

Mrs. Mary W. Kemp returned home recently after a months motor trip with her son-in-law and daughter Mr. and Mrs. Henry Jacques. They traveled over 2,000 miles spending sometime in Yellowstone National park.

Gerald Cour, a former Etiwanda boy now of Ontario in partnership with Harold Joss also of Ontario, has leased the building formerly occupied by Wolfe and Couch and they are equipping it for a miniature golf link and expect to be ready to open for business by the middle of the month. Gerald will continue to hold his position with the Texaco Oil company.

Mr. and Mrs. W. G. Pearson are in camp in Big Bear valley this week. Mr. Pearson plans to return the last of the week but Mrs. Pearson will spend a longer vacation there.

Mrs. C. E. Venn of Westwood came out Tuesday to the home of her parents, Mr. and Mrs. C. C. Brownless called by the illness of her son Kenneth who is spending the summer with his grandparents. He is much improved and Mrs. Venn returned home Wednesday evening.

Mrs. Bennett who is housekeeper for Mrs. Hickcok was a guest of friends in San Bernardino Thursday.

The Ladies Aid Society whose regular meeting date fell today decided not to convene this month as the church basement is undergoing repairs and also a number of members are absent on their summer vacations.

More money was derived from use and sale of natural resources in California's 18 national forests during the fiscal year ending June 30 last than in any previous year, according to an announcement by Regional Forester S. B. Show. The total of receipts was $1,647,-360, a gain of $228,221 over the preceding fiscal year.

The sale of mature and overripe timber from the federal forests yielded $1,195,664 of the total; grazing fees for the cattle and sheep using national forest ranges, $212,930; special and recreational uses, largely rented summer home and resort sites, $136,496; water power development, $79,112.

ALTA LOMA, August 8—Mrs. Lawrence Cronkhide and small son and Mrs. Rupert Dishman left Alta Loma early Thursday morning in Mrs. Dishman's car driving through to Portland, Ore., where each of the women will visit in their respective homes there. Mr. Dishman left the same day to join Mr. Cronkhide in the Imperial valley, both men being fruit contractors.

Mrs. P. R. McLaughlin and sons Richard and Sonny who have been visiting her sister Mrs. Basil Cronkhide and family on Lemon street for the past few months will leave Friday for an extended visit at Orange.

Several people from Alta Loma attended a meeting of the Rabbit department of the Farm Bureau at the government experiment station at Fontana Wednesday night. Plans were made to broadcast an educational rabbit program over KFXN at San Bernardino every Thursday night. Mr. R. L. Berry of San Bernardino will have charge of the advertising as well as the music and speaking in the rabbit broadcast programs each Thursday night. August 14, they will go on the air at 7:00 p. m.

It is not known as yet just how many local people will enter their rabbits at the "table show" to be held Friday , Aug. 15, at Meadowbrook park, San Bernardino, where Mr. Gilbert, licensed rabbit judge and registrar of Ontario, will be in charge.

Mrs. Elenor Markle owner of the Alta Loma sanitarium, motored to Alhambra on Monday to visit friends for the day.

Miss June Mordan returned to her home on Levine street today after a three weeks visit with Mary Catherine Krysto at her parents home at Big Bear Lake.

It was Marvin Billing's ninth birthday on Thursday, and at night the family and relatives took their supper and had a weinie roast at 4th street park, to honor the occasion. Those going from Alta Loma were Marion Stoebe and family, Art Stoebe and family and C. A. Stoebe and family, making a party of 18.

Mrs. Ray Ford and son motored to Long Beach on Friday to visit friends.

Miss Wava Hively and Miss Lorna Morden were Newport visitors on Sunday.

Bruce Monkman, son of Mr. and Mrs. Thomas Monkman of Alta Loma,was taken Tuesday to the San Bernardino hospital, where he will undergo an operation today.

CITY GOVERNMENT COST $153,354.09

State Controller Riley Releases Figures For Six Cities of County

Two cities of San Bernardino county spent more per capita for city government last year than Upland, it having cost this municipality $153,354.09. San Bernardino and Redlands paid a higher rate.

State Controller Ray L. Riley, whose home is in San Bernardino county, has computed the per capita cost of municipal government for 1929 based on the census returns recently published, and releases figures for six municipalities in San Bernardino county.

The total payments for all governmental functions in 1929, including general government, protection to persons and property, health, sanitation, highways, charities and corrections, education, recreation, public service enterprises, redemption of and interest on bonds, and the per capita cost are set forth in the following table:

City—	Total Payments	Per Capita
San Ber'dino	$1,349,892.06	$36.04
Redlands	497,392.55	35.12
Ontario	384,622.08	28.31
Colton	198,776.39	24.81
Upland	153,354.09	32.51
Needles	51,166.70	16.27

Read The Upland News to get all the Upland news.

M. E. Church Board To Meet Tonight

Members of the official board of the Upland Methodist church will hold a meeting at the church at 7 o'clock this evening to discuss matters pertaining to the proposed new church building.

It is desired that all members of the board be present.

Try a Classified Ad.

I'm Just LOOKING

And we are happy to have you. This is a delightful place to look around. Come in, please!

RELIABLE WATCHES
FINE DIAMONDS
STYLE JEWELRY

SATISFACTION GUARANTEED

EDGAR WIGHT,
Treats 'Em Right
Jeweler
135 No. Euclid Ave., Ontario, Calif.

PIGGLY WIGGLY
All Over the World

Friday and Saturday Specials

PALE FACE DRY
The Ginger Ale Sensation

10 Carloads—15,000 cases of Pale Face Dry have been sold in Southern California since its introduction 60 days ago! Proof positive that Pale Face is the Ginger Ale Sensation of the Day! Our customers like Pale Face because it represents so much more value and quality in a ginger ale than they have ever had before, for such a low price.

Buy the Home Package of **12 Bottles $1.29**
2 Bottles 25c

Coffee
Max-i-muM Vacuum Packed 1 lb. can **35c**

Lux Flakes
Large Pkg. **23c, 2** for **45c**

Jell-Well
Your Choice of Flavors 3 Pkgs. **20c**

FREE!
1 Regular 5c Pkg. of U-KNO Cookies FREE with Purchase of 1 Pt. of LUCERNE ICE CREAM ..... Pt. **25c**
2 Pkgs. FREE with ..... Qt. **45c**

Fruits and Vegetables

CELERY
Choice Bleached ..... 3 for 10c

TOMATOES
Fancy Local ..... 5 lbs. 19c

CANTALOUPES
Hail's Best ..... 3 for 10c

CABBAGE
Local; per lb. 2c

261 Second Avenue—Upland

Whiskers and Fisk Tires!

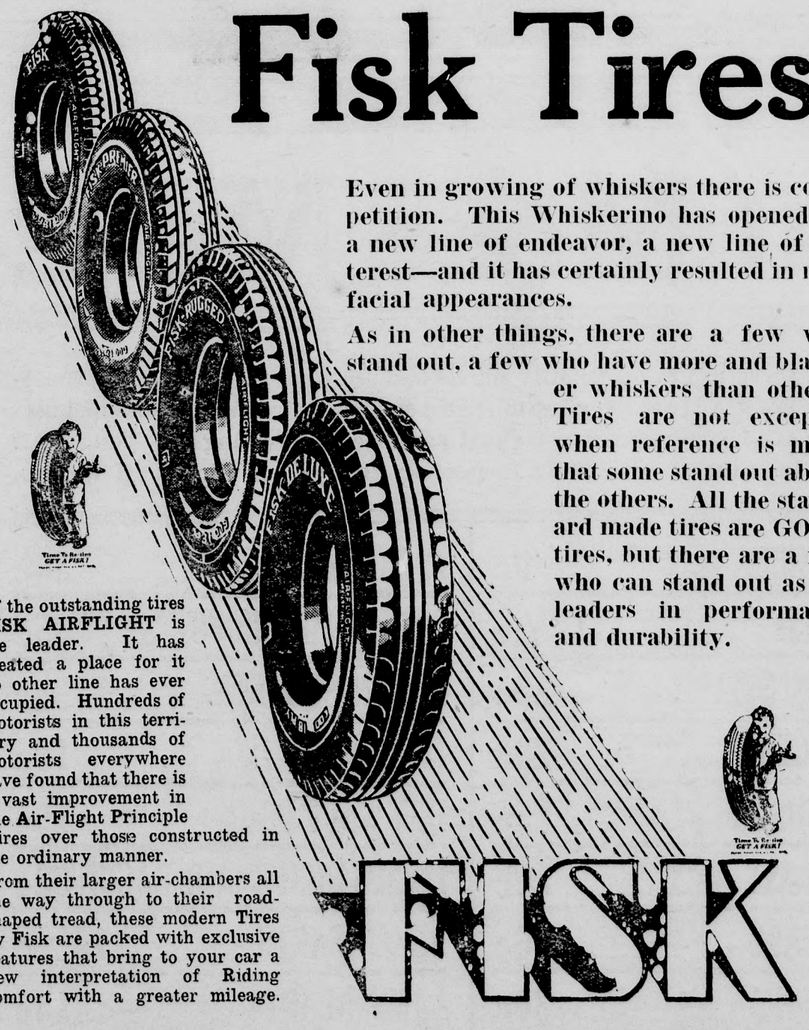

Even in growing of whiskers there is competition. This Whiskerino has opened up a new line of endeavor, a new line of interest—and it has certainly resulted in new facial appearances.

As in other things, there are a few who stand out, a few who have more and blacker whiskers than others. Tires are not excepted when reference is made that some stand out above the others. All the standard made tires are GOOD tires, but there are a few who can stand out as the leaders in performance and durability.

Of the outstanding tires FISK AIRFLIGHT is the leader. It has created a place for it no other line has ever occupied. Hundreds of motorists in this territory and thousands of motorists everywhere have found that there is a vast improvement in the Air-Flight Principle Tires over those constructed in the ordinary manner.

From their larger air-chambers all the way through to their road-shaped tread, these modern Tires by Fisk are packed with exclusive features that bring to your car a new interpretation of Riding comfort with a greater mileage.

FISK

D & D Rubber Co.
Ninth Street at Third Avenue
Telephone Upland 91

OPENING! Saturday August 9

.....*with*

Free Bread!

With Each 50c Purchase 1 Large Loaf Free | With Each 25c Purchase 1 Small Loaf Free

No Limit—Get All You Want

Everything Cooked by Electricity! Finest Bread and Pastries Will Be Sold at Very Popular Prices!

With a Determination to Give the Best in All Bakery Goods We Will Open on Saturday Morning. You are Cordially Invited to Visit Our Shop and Look Over Our First Class Products

Ontario Hotpoint Bakery
Ontario Hotel Building—East A Street
ONTARIO

Social and Club News of Upland

By MRS. ETHEL THRASH

Mrs. Marr Tells Red, White, Blue Club of Convention

With 18 members present, the Red, White and Blue club met Tuesday afternoon in Crowell hall for the regular monthly meeting, the session being one of the most interesting the club has held.

The members of this club are also members of Ontario corps, W. R. C., which includes Upland, and they were all much interested in receiving a very comprehensive report of the Federation No.2 convention held Monday in the city park at Covina, the report being made by Mrs. Iva Marr, president of the local corps.

The convention, Mrs. Marr related, opened with a picnic in the park at noon with representatives present from corps in Redlands, Riverside, Ontario-Upland, Pomona, Covina and Monrovia. Among the prominent officials present were Mrs. Geneva B. Algie, department president, of Los Angeles; Mrs. Bell Lossing, department inspector, of Lodi; Mrs. Letha Sanborn, department treasurer of Los Angeles, and a number of past department officers, also several G. A. R. members including Senior Vice Commander, P. D. Swick of Pomona.

The program in the afternoon included a travel talk by Mrs. Effie Patterson of Long Beach who has just returned from a world tour. Mrs. Marr gave a particularly interesting report of Mrs. Patterson's talk.

The traveler carried with her on the entire trip the flag of Federation No.2 and she told of the many interesting adventures of the flag, which she exhibited in every country visited with the exception of Italy, where because of the tense situation it was deemed best to do nothing that would attract attention.

Mr. and Mrs. Patterson were members of a party of 36, all Americans except one from England and one from France. Easter Sunday was spent in the Holy Land and the party had a sail on the Sea of Galilee, with the W. R. C. flag floating on the breeze, and all joined in singing "Galilee, Oh Galilee."

A program of short skits was put on by the Covina corps and during the business session the Federation voted to adopt a soldier, who is not receiving compensation at Sawtelle.

Following Mrs. Marr's report, the club enjoyed a social hour during which refreshments were served.

* * *

Merry Outing Enjoyed at Covina Park Last Night—

Planning a happy social time for themselves and their guests, members of the Samaya Mission Band of the Mennonite church accompanied by a number of members of two Sunday school classes, and the pastor and his wife, the Rev. and Mrs. A. J. Neuenschwander, motored to Covina last evening for a picnic party.

Near the beautiful Covina park is an attractive miniature golf course and here the Upland party enjoyed a round of the popular game. The plans for the outdoor party, made several days before, included a swim in the Covina plunge, but the fog-laden breeze from the ocean caused this part of the program to be deleted. However, that caused little disappointment since it affords occasion for a return to the plunge on some warm evening.

Concluding the golf games, the members of the party, numbering about 50, gathered in the park and enjoyed the picnic refreshments which they had carried with them.

The committee of the Samaya Mission Band arranging for the pleasant outing included Misses Clara Lichti, Helen Lichti, Betty Born, Dorothy Summerfield, and Mrs. W. F. Dettweiler, advisor for the band.

Newly Organized Club Plans Merry Meetings—

Following the present fashion of reviving the games popular in days of the past, a group of friends have recently organized the Upland Pedro club, the object of which is to enjoy playing pedro, a fascinating card game.

The club members were guests last Saturday evening of Mrs. L. T. Cutler at her home at 1154 East Ninth street and a pleasant time was spent at the card tables, which Mrs. Cutler had arranged in an attractive sheltered nook on the lawn. At the conclusion of the playing Mrs. Earl Tucker was awarded high score prize, low score award going to Mrs. Gus. Bergman. Later on the refreshments were enjoyed.

A delightful time is being planned for tomorrow evening when at an early hour the members of the club will motor to the Santa Ana river for a wiener roast. Later they will return to the home of Mr. and Mrs. Tucker for a game of pedro.

Members of the club are Mr. and Mrs. Earl Tucker, Mr. and Mrs. Gus Bergman, Miss Lena Mae Bergman, Lawrence Delk, Mrs. L. T. Cutler and Howard Cutler, and two guests present Saturday evening were George Cutler, son of Mrs. Cutler, and Richard Stall of San Diego.

* * *

Firemen's Wives Enjoy Long Beach Party

As a pleasant variation from their usual meetings in San Antonio canyon, members of the Firemen's Wives club spent a delightful day at the beach Wednesday, being guests of Mrs. W. C. Cline, who is vacationing in Long Beach. Mrs. Cline is most pleasantly located in a cottage in a court within half a block of the ocean, which makes it convenient to enjoy the beach sports at any time.

Leaving Upland at 8:30 in the morning, the club members motored to Long Beach and after greeting Mrs. Cline they all went to the beach for an invigorating swim and a sun bath on the sands.

Returning to the cottage at the urge of stimulated appetites, the women enjoyed an excellent contributed dish luncheon, after which card tables were arranged and the afternoon was devoted to bridge playing. When scores were counted first prize was awarded to Mrs. C. O. Deverts, Mrs. C. K. Francisco drawing low score prize.

The return home was made in the late afternoon, the ride being an enjoyable one. All members of the club were in attendance with one exception, the vacancy being filled by Mrs. T. M. Nichols, the members being Mrs. G. A. Brest, Mrs. Glenn M. Atwood, Mrs. Chad K. Francisco, Mrs. Charles O. Deverts, Mrs. Hubert L. Manker, Mrs. Milton F. Huxtable, Mrs. I. J. Linkey, Mrs. Loren N. Kirk, Mrs. Fletcher H. Manker, Mrs. E. C. Mehl and Mrs. Cline.

* * *

Upland-Ontario Romance Revealed in Item

News that will be of interest to friends of both parties in Upland and Ontario is contained in "notice of intention to wed" column appearing in Wednesday morning's San Bernardino Sun, the prospective bride and groom being Miss Elizabeth A. Black of Upland and Hamlin Harold Ely of Ontario. Miss Black is the daughter of Dr. and Mrs. A. W. Black, 430 Second avenue, and is a native Scotch lassie.

The wedding will be a charming church affair and will take place in the Upland Presbyterian church on Tuesday, August 26.

* * *

LaRue-Lewis Wedding Is Pretty Home Affair—

At a quiet though very pretty home wedding occurring at 8:30 Thursday night, Miss Nora Marie Lewis became the bride of Paul J. LaRue, the ceremony taking place at the home of the groom's parents, Mr. and Mrs. Frank J. LaRue, 416 Third avenue.

An artistic arrangement of colorful summer flowers was used in decorating the home, and the fireplace and mantel were banked with a lovely combination of greenry and zinnias to form an altar before which the bridal couple stood to exchange their nuptial vows. The ring ceremony was performed by the Rev. Z. J. Farmer.

The bride was attired in beautiful ensemble suit in a becoming shade of brown and carried a lovely arm bouquet. She was attended by Miss Alma Manuppillio, as bridesmaid, and the groom's best man was Lester R. Pierce.

Following the ceremony an informal reception was held and a wedding collation was served to the guests.

Mr. and Mrs. LaRue left immediately for a week's motor honeymoon and upon their return they will make their home in Pomona, where Mr. LaRue is employed.

Those attending the wedding were Mrs. W. E. Nichols, Miss Bertha Lewis, Mrs. D. C. Turner, Mrs. Elsie Brown, Mel Davila, Bert Lewis, the Rev. Z. J. Farmer, and Mr. and Mrs. Frank L. LaRue.

* * *

Farewell Party in Honor of Miss Margaret Springer—

Mr. and Mrs. J. Teuscher entertained Tuesday evening in honor of Miss Margaret Springer upon the eve of her departure on Wednesday morning for her home in Giltmer, Neb.

After a delightful evening of music and games, delectable refreshments were served by the hostess. Lavender and rose were the colors used in the attractive floral decorations.

The guests included, besides Miss Springer, Misses Maysel Schrock, Velma Haycook, Louella Heibert, Velva Stutzman, Eunice Dettweiler, Mrs. William Kronen, Willis and Milford Beutler, Willis Dettweiler, Otto Lichti and Ivan McFadden.

Miss Springer has spent the past two months with relatives and friends both here and in Los Angeles.

Business Women Enjoy Merry Golf Party and Collation

When the regular dinner meetings of the Upland Business and Professional Women's club were suspended for the summer, many of the active members began planning for occasional social meetings to be held during the warm weather.

The first of these affairs was held on Tuesday evening, being a miniature golf party. Shortly before 7:30 a merry group of the club women and several guests gathered at the Robin Hood course on East Ninth street and enjoyed a round of the popular game. Some of the group are expert players while others played for the first time, but each one greatly enjoyed the sport.

Upon leaving the course the group went to the Tumble Inn, where they were joined by several other members and summer refreshments were served, the Dutch treat plan being followed. During the social hour spent at the inn, the gay conversation was interrupted for a time by the club president, Miss Helen Hilty, who briefly set forth the desirability of the club being represented in the big parade to be held in connection with the Pioneer Pilgrimage on September 9, and suggested that as many of the members as can do so arrange to appear in the guise of pioneer women.

Miss Hilty's suggestion met with general approval and a number of the members present signified their willingness to enter the parade in costume.

The entire evening, both at the golf course and at the Tumble Inn proved very enjoyable and the members are looking forward to the next social affair.

Those attending were Mrs. F. H. Manker, Mrs. R. C. Williams, Miss Helen Hilty, Mrs. Una R. Winter, Miss Margaret Doig, Miss Annette Davis, Mrs. Margaret H. Wright, Miss Linda Schmidt, Mrs M. H. Bailey, Mrs. Rose Burwell, Mrs. Paul Fetrow, Mrs. Elizabeth Brain, Mrs. F. R. Bartholomew, Mrs. Otto Pautz, Miss Lillian Williams, Mrs. Gertrude Thudium, Mrs. S. M. Jessup, Miss Anna Katheryn Jessup, Miss Mary Brain and Mrs. D. M. Thrash.

* * *

Number of Upland Residents Stopping at Newport Beach —

Dividing her time between her home here and East Newport Beach where she has taken a cottage, Dr. Lillian F. Baxter was in Upland the first of the week. This is regatta week at Newport Beach and the city is gay with many social and sports functions. There are a number of Upland people vacationing at Newport among those going down this week being Mr. and Mrs. A. Bradford Whitney and family and Mr. and Mrs. S. Earle Blakeslee.

Buron Fitts Speaks at San Bernardino Tonight at 8 O'Clock

Buron R. Fitts, Southern California candidate for governor of California at the Republican party primary election, will speak at an open air mass meeting in Pioneer park, San Bernardino, at 8 o'clock this evening.

The Fitts rally, which is being arranged under the auspices of the San Bernardino County Fitts-for-Governor club, will be in conjunction with a free band concert and other entertainment features. In addition to Mr. Fitts' address on the issues of the party campaign, the meeting will hear brief talks by Joseph Scott, noted Republican orator; Mrs. Helen Werner, woman's church and club leader, and J. D. Buzzel, secretary of the Los Angeles labor council.

Preceding the meeting a dinner will be tendered Mr. Fitts by a number of San Bernardino county Republican leaders at the California hotel in San Bernardino.

The San Bernardino county Fitts organization is forecasting a record plurality for Mr. Fitts. R. H. Stockwell, county president, has called attention to the fact that Mr. Fitts is the only candidate for governor who has pledged his influence toward the repeal of amendment No. 1, under which San Bernardino county has lost millions of taxable revenue.

Try a Classified Ad

Miss Brownson Honored at Bridge Breakfast

A charming courtesy was extended this morning to Miss Caroline Brownson, daughter of Mr. and Mrs. R. R. Brownson, whose engagement to Celand Baxter, son of Dr. Lillian F. Baxter, was recently announced, when Miss Mary Marshall and Miss Harriet Hiller entertained in her honor with a prettily appointed bridge breakfast at the home of Miss Marshall on Euclid avenue.

A three course breakfast was served, summer flowers being used as the floral decorations for both the table and the house.

A pretty feature of the morning and one that gave much pleasure to the honoree and the other guests as well, was a pastel linen shower for Miss Brownson.

Later in the morning tables were arranged for bridge and a merry hour was spent at the favored game. First score prize was won by Miss Phyllis Marshall second prize going to Miss Mamie Goddard, and third to Miss Judith Bordwell.

Guests of Miss Marshall and Miss Hiller were Miss Brownson and the Misses Freeman, Mildred Bane, Peg Williams, Mamie Goddard, Betty Boulton, Judith Bordwell, Virginia Scheu, Helen Lee, Ida Vernon Lea Paulson and Phyllis Marshall.

COOL
FOUNDATION GARMENTS for HOT DAYS

Imagine being perfectly corseted and perfectly comfortable. This we promise with our new

NET and VOILE GARMENTS
STEP-INS
COMBINATIONS
$2.50 and up

Sievers for Women's Apparel
135 East Second Street, Pomona

Summer Sale
Continues
6 - Days More - 6

Marvelous Values Throughout the Store

OUTSTANDING BLANKET VALUES

Part Wool 66x80 Blankets—Beautiful Plaids ..... $3.35 Pair—3 for $10.00

All Wool Plain Colored Blankets—66x80; each $5.50

All Wool Plaid Blankets—Double, 70x80; big value at $9.75

REYNOLDS-HARNISH CO.
UPLAND
267 East 9th Phone 547

Anderson's Public Market
WE DELIVER!
Phone 700
210 East Ninth Street

SUGAR--Beet 10 pounds with groceries 45c

Fresh Lima BEANS, 6 pounds for 25c
Fresh String BEANS, 4 pounds for 25c
Fresh Stone TOMATOES, 6 pounds 25c
Large Size JAP MELONS, 3 for 25c
Freestone PEACHES, Albertas, 5 lb. 25c
Fresh Green PEAS, 3 pounds for 25c

WATERMELONS--local, pound 2c

DEL MONTE COFFEE ..... 2 LBS 77c
DEL MONTE PEACHES No. 2½s 20c
DEL MONTE PEARS No. 2½s 23c
CLEARBROOK BUTTER Pound 41c
PEET'S POWDER Large Box 38c
PINK SALMON Tall Cans ..... 2 FOR 32c
NUCOA The Pound 19c
MARSHMALLOWS 1-lb. Packages 2 FOR 35c

Fresh Summer SQUASH, 3 lbs. 10c

Eat More Meat!

Look over these prices on Quality Meats and see what you can save by trading here. We are always trying to save you money. Our volume of business gives us a buying power so we just pass back our savings to you. All our Meats bear the U. S. or State Inspection Stamps. A trial is all we ask.

BOILING BEEF ALL STEER MEAT 9c
POT ROAST ALL STEER MEAT 17½c
BONELESS STEW 20c
HAMBURGER 100% PURE MEAT 20c
PORK SAUSAGE 100% PURE MEAT 25c
PORK ROAST GRAINFED PORK 20c
LOIN STEAKS 35c
PORK CHOPS 30c
SLICED PORK LIVER 15c
LAMB LEGS 30c
LOIN LAMB CHOPS 35c
BACON SQUARES 17½c
COMPOUND 5-LB. LIMIT 10c
DRY SALT PORK 15c
LUER'S HIGH GRADE BACON 32c
BEEF HEARTS 12½c
LAMB HEARTS 15c
NEW DILLS ..... 3 FOR 10c

Upland Public Market
Geo. Seguin and Jim Vivian, Proprietors
UPLAND'S MASTER BUTCHERS
PHONE 126 —WATCH THE BLACK BOARD— 220 E. 9TH

Local News Briefs

N. G. Pehl of First avenue has returned from a 10 days visit at Big Bear.

Modernize your home. Magnolia Building and Loan association will help you do it. 98-tf

Mr. and Mrs. Hugh MacLean and children enjoyed a family picnic on the beach at Elsinore on Sunday.

Dr. C. H. Wimpress, accompanied by his daughter, Miss Elizabeth Wimpress, has returned from a two weeks vacation spent in the redwood country.

Mr. and Mrs. James H. Paulin and family, accompanied by Miss Ruth Hilty, left Wednesday morning for Pacific Palisades for a several days visit, expecting to return Sunday evening or Monday. They are occupying the cottage belonging to Mr. Paulin's mother.

Mr. and Mrs. Starting Carter and two children and Mr. Carter's mother, Mrs. John Carter, have returned to Upland after a two months motor trip through a number of the southern states. They visited relatives in various places in Kansas, Arkansas, Oklahoma and Texas.

Dr. and Mrs. James A. Stavely will leave Monday for Pacific Palisades where they will occupy the Paulin cottage while enjoying a three weeks vacation. Dr. Stavely will return over the week-end to deliver the sermon at the Methodist-Presbyterian union service Sunday morning.

Mr. and Mrs. Leon Durham have moved from the home on West Thirteenth street ranch, which they sold some time ago, and are now occupying their attractive new home at 1230 Euclid avenue. The new residence is between the W. F. Kitchel and the Kenneth Hanson homes, and has been under construction for the past three months.

Mrs. W. H. O'Connell and her daughter Mrs. Doris Colborn of Orange were here Wednesday visiting Mrs. O'Connell's sister, Mrs. W. F. Courtright on East Tenth street. They were accompanied home by Mrs. Colborn's small daughter, Betty Jean who had been visiting for more than two weeks with her aunt. The O'Connels formerly lived in Upland and have many friends here.

Modernize your home. Magnolia Building and Loan association will help you do it. 98-tf

Richard Stall of the U. S. marine base at San Diego, visited relatives and friends in Upland over the week-end.

Mr. and Mrs. A. K. Rae will drive to San Diego for a week-end vacation. They will also visit a brother of Mrs. Rae while there.

Miss Flora Morley had as dinner guests one day recently old friends formerly known in Nebraska, W. A. Rose of Avoca, Neb., and his daughter, Mrs. H. R. Morgan and her daughter, Barbara, of Los Angeles.

Mrs. Gus Anderson, 554 East Tenth street, is planning to go to Long Beach next week and remain for a two weeks seaside vacation. She will be accompanied by her granddaughter, Dorothy Gandolfo, of San Bernardino.

Mr. andMrs. Paul Baumgartner of Newton. Kan., left Monday afternoooon after a few days visit with their relatives, Mr. and Mrs. P. J. Schmidt and family of East Tenth street, Mr. and Mrs. E. J. Horsch and Mrs. A. P. Weber of Cucamonga.

B. M. Book, pastor of the Brethern-in-Christ church, and his family are back in Upland, after spending several months in Pennsylvania and Kansas. While at Chambersburg, Penn., Rev. Book represented the local church at the annual church conference.

Miss Mildred Fischer, niece of Mr. and Mrs. Ernest Fischer, of Boston, Mass., has been a guest at the home of the local family during the week. With three other young women, Miss Fischer is making a leisurely tour of the United States by automobile, visiting the national parks and other points of interest. They leave this week for Santa Barbara, Yosemite and Lake Tahoe.

Mrs. W. E. Hagertey of Lincoln, Neb., will arrive in Upland Sunday for a three weeks visit with Mr. and Mrs. Geo. F. Seguin, she and Mrs. Seguin having been childhood playmates and neighbors after their marriage. Mrs. Hagertey is now with relatives in Los Angeles. She passed through San Bernardino Thursday morning and Mrs. Seguin went over for a brief greeting there.

Miss Lizzie Littooy is enjoying a week's visit from her sister, Mrs. E. L. Meyer, of Orange. Mrs. Meyer expects to return home on Sunday.

Mrs. Owen Bowman of Third avenue spent Wednesday and Thursday in Long Beach with her son and daughter-in-law, Mr. and Mrs. Elliott Bowman.

Mr. and Mrs. George H. Crill were overnight guests of Mrs. W. H. Andrews at her cabin in San Antonio canyon, they having driven up Thursday morning.

Mr. and Mrs. H. E. Parminter and Elizabeth and Eldon of Long Beach were guests Sunday of Mrs. Parminter's parents, Mr. and Mrs. John A. Burton on First avenue.

Mrs. Turford, who was in an automobile accident that happened on the Foothill boulevard east of the viaduct, about two weeks ago, is able to be up and about again.

Mr. and Mrs. John Jacobs and son, Delmer, who have been here for the past two months visiting their daughter-in-law, Mrs. Clara Jacobs, have departed for their home in Gans, Okla.

Mrs. Herbert Hall and children have returned after a several weeks visit in Iowa. Leaving shortly after the close of school in June, they went to Moravia where they visited with Mrs. Hall's parents and enjoyed meeting many friends.

Mr. and Mrs. Frank Anderson and children left Upland today for Lancaster where they will remain during the pear season. Mr. and Mrs. Anderson expect later to move to Lancaster when they have completed the erection of a new home on their ranch there.

The Rev. Fred A. Smith, pastor of the Nazarene church, and several members of his congregation went to Pasadena last evening to attend the Nazarene campmeeting being held in that city. The Upland church is being represented by a number of the members at practically every service of the meeting.

Motoring to Hollywood on a recent evening, a group of Upland women visited the K M P C broadcasting studio and enjoyed hearing and seeing the Beverly Hill Billies broadcast their popular program. In the group were Mrs. J. W. Schaefer, Mrs. Paul Schaefer, Mrs. Clara Jacobs, Miss Bertha Lohrey and Miss Olga Burden.

Miss Gladys Bacon of Etiwanda spent Wednesday and Thursday with her sister, Mrs. W. J. Mitchell of 1823 Third street.

Mr. and Mrs. Don McKean of Long Beach were up this week to spend a day with Mr. McKean's sister, Mrs. Bess Grisham.

Mr. and Mrs. John Swoap and daughter, Miss Evelyn Swoap, are planning to spend Sunday in the mountains, Forest Home being the resort selected for the outing.

Friends of Mr. Jacob Sole, 1833 First avenue, who has been ill at his home for some time, will be pleased to learn that he is improving encouragingly.

Mr. and Mrs. Bert Hendy had as their guests Thursday Mrs. Hendy's cousins, Mr. and Mrs. Harry St. Clair of New York, who are making a tour of the west.

Henry McCabe, son of Mrs. Jessie Rice, has returned from a motor trip east. He was away about two months and the greater part of the time was spent in Kansas.

Members of Silver Link Rebekah lodge are reminded of the regular lodge meeting to be held tonight, beginning at 8 o'clock, in the Odd Fellows hall. A good attendance of the membership is desired.

Mr. and Mrs. F. A. Carter and sons, Nathan and Allen, and Mrs. J. A. Carter returned Friday from an eight weeks' motor trip to Arkansas and Rio Grande valley, Texas, where they had a lovely visit with friends and relatives.

Mrs. Bess Grisham went to Pomona last evening to hear Governor C. C. Young speak at a political meeting held in Ganesha park. She will attend the meeting in San Bernardino tonight, when Buron Fitts will speak.

Mr. and Mrs. Warren Atwood and little baby are in Upland visiting at the home of his parents, Mr. and Mrs. J. J. Atwood. The visitors are from Riverside and this is the first time that little Barbara Jean has made a visit to Upland.

Mr. and Mrs. Chester Southworth and family have just returned from a six weeks motor trip. They visited in Minnesota, but most of their time was spent with friends and relatives in their home state, Montana. A trip to Yellowstone park was greatly enjoyed by the tourists.

A lovely day and picnic dinner was enjoyed Sunday in Lytle creek by Mr. and Mrs. James Vivian, of 1749 Second avenue, and Mrs. C. Stauber (Mrs. Vivian's sister) and sons, Lorne, Franklin and Howard, a daughter, Mrs. George Jeremiah of Los Angeles, and Mr. and Mrs. George Mayham of Ontario and daughter, Vivian.

JUST A SMILE

Not for Pleasure

Wifey—I'm going uptown this afternoon.

Hubby—Shopping?

"No, I wont have time. I just want to get some things I need."

Ephraim—What yo' all doin' wif dat papah Mose?

Mose—I'se writin' mah gal a lettah.

Go way, yo' kaint write.

At's all right, mah gal kaint read.

Pushing Hard Work

Salesman: Yes, sir, of all our cars, this is the one we feel confident and justified in pushing.

Prospective Customer: That's no good to me. I want one to ride in.

Paradox

"Is the crystal gazer in?"

"Not just now madam. She's just gone to her friend the palmist to have ner fortune told.

Auntie — Well, Tommy, what have you learned in school today?

Tommy—How to whisper without moving the lips.

"Terrible links, caddy, terrible."

"Sorry, sir, these ain't links—you got off them an hour ago."

Sure!

"Sir, I wonder if you'd help a girl in trouble?"

"Sure, what sort of trouble do you want to get into?"

Stranded Motorist: Say, do you know anything about automobiles?

Suburbanite: Sure! That's why I ride the street cars.

Without Sauce

Rastus: "Ef yo' says anything ter me Ah'll make yo' eat yo' words, man."

Exodus: "Chicken dumplings, hot biscuits, and watermelon"

Small Boy: "I want some medicine to reduce flesh."

Druggist: "Anti-fat?"

Small Boy: "No; uncle!"

Naval Reduction

"And how is your husband getting on with his reducing exercises, Mrs. Nuequids?"

"You'd be surprised—that battleship 'e 'ad tattooed on 'is chest is now only a row boat!"

UPLAND BUSINESS WOMEN IN PARADE

Plans Being Made by B. P. W. Club to Join in Pioneer Pilgrimage

With increasing interest in the complete success of the Pioneer Pilgrimage to be held here on September 9, and with enthusiasm for their proposed participation, members of the Upland Business and Professional Women's club are planning to enter the big parade.

Several of the club members have signified their willingness to take part in the pioneer parade, which will feature the early days of California, and, although no definite plans have yet been made, it is thought that those who enter will appear in realistic costume.

The question was discussed briefly and informally on Tuesday night during a social meeting of the club members and there were at once suggested a number of interesting possibilities which give promise of the club's entry being a creditable one.

The list of proposed entrants started on Tuesday night is open and any member of the club who would care to help make this feature of the parade a big success may communicate with the president, Miss Hilty, or with Mrs. Thrash at The News office.

Son of Local Player Killed by Car Crash

Charles Ingram, two year old son of Andrew Ingram, Ontario, a member of the Modern Woodmen baseball team, was killed late Tuesday afternoon, as the little tot ran into the street and hit a fender of an automobile driven by Mrs. Anna Easlick, 216 North Plum avenue.

Death came within a short time after the lad suffered a basal and crown fracture of the skull and several broken ribs. He died at the San Antonio Community hospital. Mr. Ingram and his wife reside at 827 Nocta street and it was in front of their home the accident occurred.

Refuse It, Please

A Chinese truckman in Vancouver sent the following bill to a grocer for delivering orders:

10 goes.

10 comes—at 50 cents a went—$5.00

GRAPEFRUIT CROP IN BIG INCREASE

Total Shipments Reach 1582 Cars From California and Arizona

Total shipments of California and Arizona grapefruit have reached a total of 1,582 cars, or 791,000 boxes, as compared with shipments during a comparable period last year of 1,053 cars, or 526,500 boxes, according to Dana C. King, orange sales manager of the California Fruit Growers' exchange.

"This year has shown a decided increase in exchange grapefruit shipments," stated Mr. King. "During 1929 the exchange marketed 581 carloads to July 24, while this year has seen shipments of 1,115 cars. This increase is explained by the larger grapefruit crop due to new acreage coming into bearing and the addition of Arizona shippers to exchange ranks.

"The present estimate shows that there remain approximately 200 cars of grapefruit to be shipped from California as of July 26, to the end of this season," continued Mr. King. "The present market shows a good demand, while average returns on grapefruit for the 1929-30 season should exceed any yearly average for the past ten years.

"Many factors have affected this year's grapefruit shipments, including the small California orange crop and decreased shipments of Texas and Florida grapefruit. Last year during the summer season the 18-day diet, which was prevalent throughout the country, greatly stimulated the demand for grapefruit. Notwithstanding that this artificial stimulus is no longer a factor, through proper and intelligent distribution of the present crop, the exchange has marketed practically double the quantity of grapefruit shipped last year at a considerably higher average.

"California and Arizona grapefruit is winning recognition in western and eastern markets and is being well received by the trade and the consumer," continued the Sunkist sales manager. "The quantity this season has been good and has given consumers satisfaction. Sunkist newspaper and radio advertising campaigns and radio advertising campaigns featuring grapefruit concentrated on the Pacific coast were important items in increasing the demand in these markets. With the shortage of all citrus fruits in both California and Florida, the distribution of exchange grapefruit has been given very careful attention in order to bring to exchange growers maximum returns."

County Fair To Be From October 9-12

The second annual San Bernardino county fair at Victorville will be held this year on Oct 9, 10, 11 and 12, it was announced today by Justice Jesse Olney of Victorville, one of the directors of the classic.

Plans now are being made for a larger fair than the initial event. A greater variety of exhibits will be displayed to the public, Justice Olney said.

Held for the first time last year, the San Bernardino county fair attracted wide-spread attention and thousands of persons were visitors at the classic.

One Qualification

Merry: Is your wife a good cook?

Bright: Oh, yes. She's always threatening to leave me.

Hundred Pounds of Oranges Consumed by Average Family

A recent survey conducted by the United States department of commerce gives some interesting facts concerning the position of oranges, lemons and grapefruit on the family budget. The survey shows that food items take the greatest percentage of annual income with 32 per cent. Of that total spent for food, approximately 6 per cent represents the amount expended for fresh fruits.

Among the fresh fruit items, apples and oranges outrank other fruits, apples with 186 pounds consumed by each family of four per year, and oranges with 102 pounds consumed. Bananas rank third with 67 pounds, while lemons are farther down the list with 11 pounds, and grapefruit 6 pounds.

The figures further show that 100 per cent of the families used oranges and 97 per cent bought lemons. Only 30 per cent used grapefruit.

You Are
MASTER

of your future—where you are tomorrow depends on what you save today.

Give yourself the determination that knows no defeat, open your Savings Account and keep it growing.

We cordially invite your account.

The First National Bank
OF UPLAND

These Special Items Reduced for
Final Clearance!

CLEAN-UP SALE
BOYS' WASH SUITS
20% OFF

We are offering Kaynee and other Wash Suits in fast colors at a 20% Discount for a short time only.

The Suits are cut full and have a generous allowance left for letting out as their young owners grow.

One Lot in Middy Style
½ Price

SUNBEAM
RAYON BLOOMERS
One Group
$1.50 Values—Now
$1.00

ENTIRE STOCK OF
PALM PRINTS 29c
Regularly 35c

Not a few patterns in off colors, but our entire stock of fast color Palm Prints in lively patterns and refreshing colors.

SUMMER FABRICS
REDUCED
45c VALUES NOW 35c

One group of Printed Batiste, Pall Mall Print, and Printed Dimity reduced in order to clear our shelves.

J. J. ATWOOD CO.
DRY GOODS SHOES
MENS FURNISHINGS
UPLAND & CUCAMONGA CAL.

...Economical Transportation for you!

RIDE the Big Red Cars next time you come to town. It is the most economical way. Users of the Monthly Pass and Commutation tickets travel for but a fraction over ONE CENT per mile . . . lower, decidedly than the cost of driving your own car.

Lean back in the comfortable seat . . . relax, read, or just enjoy the sights along the way.

Safely...swiftly, a trained man drives you to your destination . . . no traffic jams . . . no parking problems.

From all parts of the Southland, schedules have been carefully arranged to meet with your convenience.

Why not give the Big Red Cars a trial on your next trip to town? Learn their decided advantages. Call the local Pacific Electric agent for schedules.

Pacific Electric Railway
C. WHITELY, Agent
Pacific Electric Station,
Upland, California
Phone 12

116

News Stories about Upland, Alta Loma, Cucamonga and Etiwanda appeared in The Upland News this week—including this issue.

142

Local Items or Personals is the Total for Tuesday's and Today's Issue of The News.

(Approximately)

615

Names of People Living in the Territory Served by The News appeared in the news items, including this issue.

Complete News Coverage
Complete Circulation Coverage

The Upland News
Upland 29

2000 PRIZES WILL BE FAIR FEATURES

Biggest Exhibition Ever Planned at Pomona Coming Soon

Two thousand different prize contests will be held in selecting the winners in the various departments of Los Angeles county fair, which opens at Pomona September 12 and continues through Sunday, September 21, according to a report made by Manager C. B. Afflerbaugh to the board of directors. The statement was made in connection with the announcement to the officials that the 1930 exposition would shatter all records for attendance, number and variety of exhibits, range of territory covered, etc.

During the past few days over 30,000 premium books have been mailed out to prospective exhibitors and these went into practically every state of the union as well as into Mexico, Canada and European countries. It will require 50 acres of floor space to care for the entries while special spur track facilities have been arranged for bringing the trainloads of livestock which will go to make up the greatest exhibition in this division ever attempted in the southland.

A total of $100,000 will be awarded in cash and trophy premiums. No other fair in the state offers so large an amount outside of the state fair at Sacramento. In order that the small exhibitors of fruits, vegetables and nuts may have an opportunity to display their products 40,000 square feet of space has been set aside for plate and rack displays. The women's department this year will also be larger than ever, while Superintendent Paul Kennery states that the poultry show will eclipse anything of the kind held west of the Rockies this year.

Popularity Contest Will Close Soon as Competition Is Keen

Next week Saturday will mark the end of the popularity contest now in progress at the Fox Granada theatre in Ontario. Interest in this competition is keen, and the leading contestants are close together in the standings.

Among the many beautiful and useful presents to go to the young lady winner are a late model electric radio set, from Ford Bros. Music company, a handsome suit or dress from the Love Speciality shop, a comlepte outfit of the Lottie Penter toilet preparations, from the Ontario Drug company, a pair of shoes from The Bootery, a hat and a permanent wave.

The winning man will receive a course of training at the Jess Phillips Flying Service, located at the Ontario airport; a suit of clothes from Middough's Boy Shop, a pair of shoes from Goodban's a hat from Bradshow & Hampton and other gifts.

As an incentive to extra efforts on the part of candidates and their friends the Fox Granada announces that each five dollar scrip book, selling at $4.50, will carry 5,000 votes, and the coupons when presented at the box office in exchange for tickets of admission will count the same as cash for votes corresponding to the class of ticket purchased. Every general admission, lower floor or balcony carries 100 votes, and the loge tickets 150 votes each.

"Second Wife" Is Picture Opening Up New Social Problem

Who was right?

Should a husband leave his second wife during the most trying period of her life—even to see his first wife's dying son?

Should a second wife ask her husband to remain with her—or urge him to go to his sick boy:

These interesting problems will be open to discussion when Radio Pictures' "Second Wife" comes to the New Upland theater Sunday and Monday.

Conrad Nagel, playing the male lead, is placed in a trying position. With the child of his first wife dying in Switzerland and his second wife about to become a mother, it is difficult to tell what course the worried husband should take.

Hugh Huntley, who played the part of the "other man" in the New York stage production and enacts the same role in the talking picture declares he never appeared in a play that caused as much "lobby" argument as "Second Wife."

July Fines Total $339, Is Report

July fines paid to Judge George R. Crane totaled $339, he reported at the city council meeting last night.

Seventeen defendants paid $264 in traffic fines. Two persons, charged with intoxication, contributed $50 and a $25 penalty was paid on a charge of polluting domestic water.

Church Directory

FIRST MENNONITE
"The Friendly Church"
Campus Ave and Washington Blvd
A. J. Neuenschwander, Minister

9:30 a.m. Sunday School. Classes for all ages.

"The great Transformation" will be the theme for the pastor for the morning worship at 10:30 a. m.

"How to become truly popular" is the theme for C. E. at 7 p. m.

The series entitled," At the Golden Altar" is attracting considerable attention. The theme for this evening will be No.4. "Longing for Communion with God." Psalm 42: 1-11

Mid-Week Prayer and Bible Study Hour, Wednesday 7:30 p.m. We have two classes. Study the book of Jonah. Find the Missionary message of the Book.

Visitors and summer tourists cordally welcomed.

Big musical event Saturday, August 16, at 7:30 p. m. The Wheaton College Quintet from Wheaton, Illinois, will render a concert of vocal and instrumental music. These five young men have been touring the western states all summer and a good concert of sacred music is assured. The church ought to be filled for this splendid program.

CHAFFEY COMMUNITY SERVICE

The churches of Ontario and Upland uniting in the evening church service on Sabbath evenings will meet again this month each Sabbath evening at 6:30 in the amphitheater of Chaffey. The speaker for this next Sabath is to be the Rev. R. C. Stone, pastor of the Presbyterian church of Upland. Good music is promised by J. L. Grahame, music director.

The theme for the evening service will be, "Sowing Seed." In the religious life most people know too little about this. Bring friends and think about this subject together.

FIRST CHURCH OF CHRIST, SCIENTIST
Corner Euclid Ave. and G. St., Ontario

Sunday morning service at 11 o'clock; subject, "Spirit."

Sunday school at 9:30.

Wednesday evening meeting at 8 o'clock.

The Bible and all authorized Christian Science literature may be read or obtained at the reading room, which is located at 10 West C street, Ontario and is open every afternoon, except Sunday and legal holidays, from 12 until 5 o'clock, and on Saturday until nine.

BRETHREN IN CHRIST
B. M. Brooks, Minister
H. G. Brubaker, Assoc. Minister

During the month of August the minister will speak on the attributes of God, the creation of God and the providence of God. This is calculated to be of vital interest to the young people.

The Sunday school hour is 9:30 with associate superintendent R. A. Franklin in charge. We have able teachers fitted for each class.

Young People and Juniors meet at 6:30 and preaching by J. R. Steckley at 7:30 and weekly prayer hour meets at 7:30 Wednesday.

At this church you are welcome.

FIRST PRESBYTERIAN
R. C. Stone, Pastor

Morning service at 11 o'lock, this congregation uniting with the Methodist congregation in the Methodist church with sermon by Dr. James A. Stavely, Methodist pastor.

Sabbath school meets at 9:45 a. m.

Young people's meetings at 6:30 p. m.

Evening service at Chaffey amphitheater.

Wednesday evening prayer meeting at 7:30.

METHODIST EPISCOPAL
James A. Stavely, Pastor

7 a. m. morning watch.

9:30 a.m. Sunday school.

11 a. m., morning worship, the congregation of the Presbyterian church uniting with us in this church, with Dr. J. A. Stavely in charge and delivering the sermon. The Methodist choir, directed by Mrs. Ralpn Wilson, will furnish the music.

6:30 p. m., Epworth League.

Evening union service at Chaffey

Wednesday evening prayer meeting at 7:30.

CHURCH OF THE NAZARENE
Third Avenue and Ninth Street
Fred A. Smith, Pastor

Bible school, 9:45 a. m.

Gospel message at 11 a. m., subject, "Kept."

Class meeting and Young Peoples society at 6:30 p. m.

Evangelistic message at 7:30 p. m., subject, "A Strange Response to God's Goodness."

Three prayer meetings through the week: Ladies meeting Tuesday, 2:30 p. m., meeting open to all, Wednesday night, and men's meeting Friday night.

A cordial welcome is extendea to all.

Musical Group To Appear in Upland Saturday, Aug. 16

Upland people will have opportunity to hear a musical treat in the way of a sacred concert when the Wheaton quintet of Wheaton college, Wheaton, Ill., comes to Upland on Saturday, August 16.

This musical group which is making an automobile tour of the west will appear at the Upland Mennonite church, the program opening at 7: 30 p. m. and including both vocal and instrumental numbers.

The quintet made a similar tour last year, going through the eastern states, and established an enviable reputation with excellent concerts, according to advance notices. Their program here is expected to draw a large crowd.

No admission fee will be charged, a free-will offering being given.

Welch's GRAPE JUICE pts. . .26c qts. . .50c

Malt Blue Ribbon 3-lb. Can 56c

Flour Sperry's Drifted Snow No. 10 Bag.. 39c 24½-lb Bag.... 83c
Milk LIBBY'S 3 Tall or 6 Small..... 23c
White King Soap 6 Bars 23c
Soap Powder White King. Large..... 38c
Soap Clemente Cocoa Almond, Bar ... 7c Box of 1 Doz.. 69c
Quaker Oats Quick Cooking.... 27c
Libby Spinach No. 1 Can. 10c No. 2½ Can 15c
Pears Libby or Del Monte, No. 2½ Can 23c
Tomato Sauce Del Monte .. 5c

Adams Grocery
161 Second Ave. Phone 132

DEATHS FROM AUTO CRASHES INCREASE

Fatalities in County Gain 38 Per Cent During Six Months, Is Report

Deaths from automobile accidents in San Bernardino county during the first six months of the current year showed an increase of approximately 38 per cent over the same figure last year, it was revealed today by Capt. C. Jay Boone of the San Bernardino county division of the state motor patrol.

Forty persons died in this county as a result of auto accidents during the first half of the year. In 1929, for the same period, the death total was only 29.

The San Bernardino county percentage increase is much higher than that of the state as a whole. In the state, during the first six months of the year, an increase of 56 deaths, or 5.5 per cent, has been announced by Frank G. Snook, chief of the division of motor vehicles.

During this six months' period there was an increase in state motor vehicle registrations of 6 per cent. Considering the increased mileage of each vehicle due to California's highway system and the many hazards each additional car presents, the increase of only 5.5 per cent in the number of deaths presents an encouraging situation, especially when several eastern states report increases as high as 60 per cent.

Records of the bureau of research, statistics and traffic safety show that from Jan. 1 to June 30, 1930, there were 14,213 accidents reported, resulting fatally to 1,066 persons and in injury to 18,696. Collisions with pedestrians killed 383 and injured 4,201. Of the 1,066 persons killed 196 were less than 20 years of age.

It is significant to note that during the month of May there were 53 more deaths than in May 1929. This is one of the largest increases during any one month ever recorded in California. The heavy increase in traffic, brought about by the ideal weather experienced during the month of May, contributed materially to the increase in accidents while fast driving over unfamiliar roads, especially in the mountainous country, accounted for many deaths.

Advantage of Being Poor

San Bernardino Evening Telegram: Blessed are the poor. Nobody ever has a nervous breakdown as a result of following a plow or pushing a spade.

LOCAL GROVES IN GOOD CONDITION

Fumigation, Spraying Crews at Work, But Pests Are in Smaller Numbers

Orange and lemon groves in the district are more free from pests this season than any season in recent years, J. Fred Anderson, horticultural inspector for the territory, said today in telling of the spraying and fumigating activities.

In spite of the clean condition of the groves, many growers are protecting the trees against pests, but in general the treatment this year is not so extensive as previously.

The spraying and fumigation crews started on a full time schedule several weeks ago and the work will continue indefinitely.

Throughout the district as a whole, however, the groves are very clean of red scale and other pests. Mr. Anderson explained that he has received more calls than usual to inspect groves and to determine whether or not fumigation or spraying is necessary. Some groves are being passed up entirely by the crews due to their healthy condition, while others are receiving a light treatment and some are being given the same application as in other seasons.

Due to careful inspection and treatment in the past years the local groves are in good condition. The improved situation is not confined to Upland, but extends throughout the local citrus territory, including Alto Loma, Cucamonga and Etiwanda.

It Doesn't Pay to Take a Chance With Spray

YOUR next year's Citrus Crop depends on what is used *NOW* to protect the trees and fruit. A cheap spray may mean a poor crop. A spray that has been tried and found satisfactory, is your best safeguard for profits in 1931.

BLUE RIBBON ORCHARD SPRAY

Has Been Used by More Growers in Southern California During the Last Five Years Than Any Other One Spray

WHY

Why? Because it gets results! Year after year, its content is the same. The spray cannot be improved, consequently the mixture is not changed from one season to the next.

START

Using it now and at every successive spraying. The careful, and incidentally, the most prosperous citrus growers, are faithful patrons of this spray. There is a reason, and you will find it out when next year's crop rolls out more money than it would have otherwise.

INVESTIGATE THIS SPRAY

Years of service and experience have proven this to be the best emulsion obtainable. Many growers have found the BLUE RIBBON ORCHARD SPRAY a safe and effective pest control. It means savings for you, and a staff of experienced workmen is ready to assist you.

CHARACTER OF BLUE RIBBON ORCHARD SPRAY

In order to manufacture an Oil Emulson that will kill your Citrus Pests without damage to fruit or foilage it is necessary to have a very highly refined oil—an oil that can be too heavy or too light. Blue Ribbon contains a medium oil.

THOUSANDS OF DOLLARS ARE INVESTED

A citrus grower has thousands of dollars invested and a Pest Control Spray that will spot or pit your fruit, cause your fruit to drop or damage your tree, will cost the grower thousands of dollars. It pays to play safe.

AT VERY ATTRACTIVE PRICES

Before buying any orchard spray, consult us about the price of Blue Ribbon Orchard Spray. The prices are very low.

A. C. W. FERTILIZER—A proven coverage for the best groves.

SCHEU HYLO HEATERS—High in efficiency and low in price—that is the Scheu Hylo product. Please see us. It will pay you in every way to investigate this.

GODFREY ROY A.
ANDREAS and FRANKLIN
Phone Upland 762-W Phone Upland 42-J
Office Phone, Upland 532
Distributors for Blue Ribbon Orchard Spray, A. C. W. Fertilizer and Scheu Hylo Heaters

LEMON GROWERS IN EASY BAT VICTORY

9 to 2 Defeat Handed to Cucamonga Nine in Wednesday Game

Playing a slow and uninteresting game, the Lemon Growers handed the Cucamonga squad a 9 to 2 beating on Wednesday night. After the first two innings the Lemon Growers held their foes helpless while they continued to run their total of scores up to nine, by putting across at least one tally in every inning except the third and the eighth.

Dave Meek relieved Herb Dean on the mound for the Lemon Growers and let the Cucamonga boys down without a score. Besides twirling shut-out ball, Meek allowed but one safe hit in the six innings which he pitched.

Cucamonga started out strong by scoring a pair of markers in the first two innings. However, the opening frames were Cucamonga's big innings because they were unable to get started later in the contest. The Lemon Growers put across one run in the opening inning when Duncan singled and scored on a passed ball, a sacrifice, and an error by the catcher. Ingram, Cornelius and Dean scored in the second to put the Lemon Growers out in front by two runs. Dean and Shugart scored in the fourth inning when Duncan, Provine and Hirschler each got hits to score the two runs.

The Lemon Growers continued to pile up their lead when they scored one run in each the fifth, sixth and seventh innings. Meek crossed the plate in the fifth and Hirschler came home in the sixth. Ingram scored the final run of the game in the seventh inning on an error on the shortstop, a stolen base, a wild pitch, and a sacrifice hit.

The box score:

Cucamonga—	AB.	R.	H.	PO.	A.	E.
S. Bonillas, c. and 3b.	4	1	1	1	0	1
Wattenberger, cf. and p.	4	0	1	5	3	0
Krick, 3b.	4	0	1	8	1	0
Brummond, lf.	4	0	1	0	2	1
Watson, 3b., c.	4	0	0	4	1	0
Norman, ss.	3	1	0	1	1	2
M. Bonillas, 2b.	3	0	1	3	1	0
Mitchell, rf.	3	0	0	2	0	0
Hively, p.	1	0	0	0	0	2
Davis, cf.	2	0	0	0	0	0
Kincaid, cf.	0	0	0	0	0	0
Totals	32	2	5	24	9	6

Lemon Growers—	AB.	R.	H.	PO.	A.	E.
Duncan, ss., lf.	5	1	2	1	2	1
Provine, c.	4	0	2	8	0	1
Hirschler, rf.	4	1	2	0	0	0
Terry, 1b.	3	0	1	9	2	2
D. Meek, lf., p.	5	1	1	2	4	0
Ingram, cf.	4	2	1	0	0	0
Cornelius, 2b.	2	1	1	4	0	0
Dean, p., lf., ss.	0	2	0	1	0	0
Shugart, 3b.	3	1	1	2	1	0
McLaren, 2b.	1	0	0	0	0	0
J. Meek, rf.	1	0	1	0	0	0
Totals	32	9	12	27	9	4

Summary—2-base hits: Krick, Provine; 3-base hit: Ingram; base on balls: off Hively 2, off Wattenberger 2, off Dean 0, off Meek 0; struck out: by Hively 0, by Wattenberger 3, by Dean 0, by Meek 8; left on bases: Cucamonga 2, Lemon Growers 5. Umpires, H. Bonillas and Nichols.

LEAGUE PLANNED FOR MIDGET GOLF

New Competition Is Seen as R. J. Tobey Wins First Tournament Here

With the winning Wednesday night by R. J. Tobey, Ontario, of the first tournament conducted on the Robin Hood golf course, plans were announced today by Walter S. Howe of forming a miniature golf league comprising at least four and perhaps eight of the citrus belt towns.

Tobey won the tournament one up in the match play over Carl Palis. The medal score, however, was Palis 45, and Tobey 46.

The new baby golf game is not without its exciting moments and clever playing as was indicated not only in the final play-off, but in the semi-final trips around the East Ninth street course.

Palis defeated John D. Howe and L. M. Blackmer lost to Mr. Tobey in the semi-finals played preceding the final and championship rounds.

Other tournaments are planned by Mr. Howe and the idea of a citrus belt league is also taking shape. It is Mr. Howe's plan for courses in the various towns to conduct a tournament or in some manner select four players. These players would form a team to compete with other towns in the league.

The Ant Sets an Example

Judge: People who are too busy to take a vacation should learn from the lowly ant. Consider the ant. There is nothing busier than an ant, and yet it always finds time to go on picnics.

Holt Grows Beard Too and Features in Tonight's Show

Jack Holt hasn't had so much beard on his face in many a day as he wore while making "Vengeance," the Columbia all-talking drama of life at a West African trading post which opens at the New Upland theater tonight. And the worst part of it was, that it was a real beard—a rough stubble that had to be cultivated for at least a week before the picture started shooting.

Holt kept it trimmed with a pair of scissors, but as for shaving, that was out of the question, for the part he plays in this producion is that of a man who has spent many years in the tropics—and because he hates the heat and the life generally, he has just naturally grown careless in his appearance.

The part Holt plays in "Vengeance" is one of the strongest roles, from a dramatic standpoint, that he has appeared in for several years. It gives him a wide scope for his superlative acting ability and presents his personality in an entirely new and most attractive light. Others in the cast include Dorothy Revier, George Pearce and Hayden Stevenson.

Rin Tin Tin Will Be Shown Tonight

Diversity is the keynote of the programs for the next week at the Fox Granada theatre in Ontario. Rin Tin Tin is the canine hero of a sparkling adventure story to be unfolded on Friday and Saturday, with the usual Mickey Mouse special matinee on Saturday beginning at 2 o'clock. The title of the picture is "The Manhunter," with its scenes laid in the ivory and rubber district of South Africa. "Rinty" enacts an important role.

On Sunday, Monday and Tuesday the famous comedians Moran and Mack, "The two black crows," will be seen in their latest comedy drama, "Anybody's War," which is declared to be even funnier than their first highly successful screen play. The show will be continuous on Sunday from 2:30 in the afternoon until after 10:30 at night, and a special ladies' matinee will be given on Tuesday.

Manslaughter," the dynamic love story that has stirred Los Angeles and spoken of as the dramatic smash of the year, comes to the Granada next Wednesday and Thursday, with matinee on Wednesday. Claudette Colbert has the leading feminine role and is surrounded with a highly capable cast.

Beginning Sunday, August 17, the Ontario Post of the American Legion will be the beneficiary of a series of shows including the mighty war drama "Journey's End," the musical comedy "Queen High" and the hilariously funny comedy "The Sap From Syracuse" to be shown at the Fox Granada. The funds derived from these performances will be used to erect and furnish a cottage at Victorville to be a unit in the new hospital plan.

10 GAMES REMAIN IN NIGHT LEAGUE

Championship Battle Will Add More Contests; Change Made in Schedule

Ten games remain on the Upland night baseball schedule and if some team other than the Merchants wins the second round championship, there will be several more games.

Winner of the second round will play winner of the first round for the league title. In addition to receiving that honor, each member of the championship team will receive an emblem in the shape of a baseball from the chamber of commerce. So there really is something to winning the championship.

If the second round ends like the first round, there will still be more games. Three teams were in a deadlock at the end of the first session and that required three play-off games. To allow time for the play-off games, three games in the second half were played at the end instead of the start schedule. Following is the schedule of the remaining games during August:

8—Woodmen vs Etiwanda
11—Atwood's vs Lemon Growers
13—Woodmen vs Merchants
15—Etiwanda vs Cucamonga
18—Woodmen vs Atwood's
20—Lemon Growers vs Etiwanda
22—Merchants vs Cucumonga
25—Woodmen vs Cucamonga
27—Atwood's vs Etiwanda
29—Merchants vs Lemon Growers

Standing

	W.	L.	Pct.
Merchants	2	0	1,000
Lemon Growers	2	0	1,000
Atwoods	1	1	.500
Etiwanda	0	1	.000
Cucamonga	0	2	.000
Woodmen	0	1	.000

Iowa Picnic Will Draw Many From Here

The "Big Day" of the year for all Iowans in this district and throughout Southern California will be Saturday, when an estimated attendance of 100,000 Hawkeyes will gather at Bixby park in Long Beach for their annual summer picnic.

A golden wedding pageant of couples married 50 years or more with prizes to reward the oldest married couple, couple having largest number of descendants with them at the park and also a number of prominent speakers will feature the big program. Free coffee will be served to the picnickers.

A low round-trip excursion rate of $2.25 from this city to Long Beach is being quoted by the Motor Transit Stages, according to agent Clyde Whiteley for the bus company, direct from this city to the picnic and thus eliminating parking and other traffic difficulties.

CLASSIFIED!

CLASSIFIED RATES

5c per line each insertion. Count five words to the line. Minimum charge for first insertion, 25c for 5 lines or less. In order to avoid expense of bookkeeping on small amounts, classified ads should be paid for when ordered.

For Sale

SPECIAL PRICE—for quick sale. Distinctive Euclid avenue home, large living room, real fireplace, 3 bedrooms, 2 tile bathrooms, shower, gas furnace, automatic water heater, double garage, nice lawn, shrubs and 6 orange trees. Will sell furnished or unfurnished. Come and make an offer. Owner, 2035 Euclid avenue, near Ninth street. Ph. Upland 138. 26-3

Wanted

WANTED—Local lady for repair work in dry cleaning shop. Apply 228 Second avenue. 26-1

WANTED—House cleaning, window cleaning, new or old; 50c per hour. Have car; will go anywhere. Mrs. Florence Allen. Phone Upland 8726-R-5.

FOR FUR WORK — See Mrs Sampson, 268 First Ave. Phone 268-W, Upland. 27tf

Specialized Service

FOR RENT—House, for adults. Call at 611 East Ninth street, or phone 162. 19-tf

FOR RENT—Garage; space for two cars; very reasonable rent. Phone Upland 520-J. 14-tf

ALLEE'S TAXI SERVICE—Any place, any time. Phones: Day, 510; Night, 664. 6tf

Miscellaneous

SAN ANTONIO NURSERY — Growers of Citrus Trees. Located at head of San Antonio Ave., telephone Upland 8730-J-4 or 8702-J-4. 69tf

Rent

FOR RENT—Six room house and 4 room house furnished, real park around for shade; the 6 room house $25 and 4 room $18 per month. 430 Tenth Ave. 26-2

FOR RENT — 5-room modern House, with garage; very reasonable. 522 Third Ave., Phone 628-R. 24-2

Legal Notices

NOTICE TO CREDITORS
In the Matter of the Estate of Magdalena Podrasnik, Deceased

Notice is hereby given by the undersigned, administrator of the estate of Magdalena Podrasnik, deceased, to the creditors of and all persons having claims against the said deceased, to file them, with the necessary vauchers, within six months after the first publication of this notice, in the office of the Clerk of the Superior Court of the State of California, in and for the County of San Bernardino, or to exhibit them, with the necessary vouchers, within six months after the first publication of this notice to the said administrator at Suite 3, Hamer Building, Upland, California, the same being the place of business in all matters connected with said estate of Magdalena Podrasnik, deceased.

ALOIS PODRASNIK,
Administrator of the Estate of Magdalena Podrasnik, Deceased.
A. W. BURT,
Attorney for Administrator.
Dated July 22, 1930. 21-9

IN THE SUPERIOR COURT OF THE STATE OF CALIFORNIA
In and For the County of San Bernardino

Action Brought in the Superior Court of the County of San Bernardino, State of California, and the Complaint Filed in the Office of the Clerk of Said County of San Bernardino.
Carrie Parker, Plaintiff, vs. Booker Parker, Defendant

The People of the State of California Send Greetings to Booker Parker, defendant.

You are hereby directed to appear, and answer the complaint in an action entitled as above, brought against you in the Superior Court of the County of San Bernardino, State of California, within ten days after the service on you of this summons—if served within this County, or within thirty days if served elsewhere.

And you are hereby notified that unless you appear and answer as above required, the said plaintiff will take judgment for any money or damages demanded in the complaint, as arising upon contract, or she will apply to the Court for any other relief demanded in the complaint.

Given under my hand and the Seal of the Superior Court of the County of San Bernardino, State of California, this 22nd day of January, A. D. 1930.

(Official Seal)
HARRY L. ALLISON, Clerk.
By M. L. Aldridge, Deputy Clerk.
Edward E. Gray, Attorney for Plaintiff, Postoffice Address: First National Bank Bldg., Upland, California.
20-4FO

Free Vanilla Coupon!

Present coupon with purchase of one 35c bottle Premium Triple Strong Vanilla. Will not bake out. Keeps food moist and delicate—and receive one 25c bottle Triple Strong Black Walnut, Lemon, Almond, Orange or Maypletre entirely free.

—at—

ANDERSON'S

SAFEWAY STORES
DISTRIBUTION WITHOUT WASTE

Effective August 8th and 9th

BREAD A. Y., White or Whole Wheat. Fresh from the bakery. Each.... **5c**
Limit 4 Loaves

CRACKERS—Snowflakes. Put up in 1-lb pkg. for your convenience. Each..... **16c**

FLOUR Safeway; especially blended for all family uses; 24½-lb. bag..... **78c**

GINGER ALE—Pale Face. Noted for its smoothness.....2 BOTTLES **25c**
Carton $1.29

CORN Oak Glen Country Gentleman Corn, No. 2 tin; each..... **15c**

PEAS Highway. An extra Standard; No. 2 tin **2 TINS 25c**

TOMATOES Highway; No. 2 tin..... **3 TINS 35c**
Packed in Puree

MILK—Max-i-mum... Canned from pure whole milk. 6 TALL TINS..... **45c**

RAISINS Highway. Seedless. 4-lb. package..... **25c**

FRUITS AND VEGETABLES

POTATOES—Fancy Northern Burbanks, 8 lbs. 25c
GRAPES—Thompson Seedless, large compact bunches.....5 lbs. 15c
TOMATOES—Solid, ripe fruit.....5 lbs. 12c
PEARS—Fancy Bartletts.....5 lbs. 25c
GREEN BEANS—Kentucky Wonder.....4 lbs. 25c
EGG PLANT—Fancy local.....3 lbs. 10c

367 Ninth Street—Upland

HAYDEN'S
CAN SERVE YOU BEST
in
Drug Supplies and Fountain Service

THE DRUG SHOPPE
260 Second Ave.

UPLAND INN
30 Rooms
CITY'S LEADING HOTEL
LOCATED ON EAST NINTH ST.
Rates $1.00 and Up
Special Rates by Week or Month
W. S. AVERY, Prop.

SPEND THIS SUNDAY AT THE BEACH

Enjoy the balmy breezes of the beaches, swim in the Pacific, play in the breakers, sun yourself on the sands . . . go fishing, dancing, boating, aqua-planing . . . take in the amusement zone and have a wonderful day's outing.

Special SUNDAY Excursions
to South Coast beaches at round-trip rates even lower than the following low week-day fares:

Balboa-Newport (Sundays and Holidays, $1.00) $2.30
Huntington Beach (Sundays and Holidays, $1.00).... 2.30
Laguna Beach (Sundays and Holidays, $1.00)..... 2.65
Long Beach (Sundays and Holidays, $1.00)..... 2.25
Catalina Island 4.70
Los Angeles (Sundays and Holidays, $1.00)..... 1.45

HAWKEYES—Don't miss the annual IOWA picnic at Long Beach, Aug. 9th!

For information, fares, departures, etc., to all parts of U. S. inquire

Motor Transit Stages
CLYDE WHITELEY
Pacific Electric Station, Upland, California
Phone 12

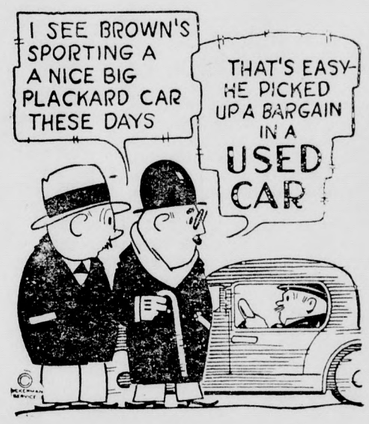

The following cars are only a few of the enormous bargains in fine automobiles that are offered to you. These cars are all reconditioned and checked, and have a new-car guarantee.

1928 Chevrolet Sedan
1924 Buick Sedan
1929 Chevrolet Truck
1928 Model A Ford Sport Coupe
1929 Model Nash Coach
1929 Chrysler Sedan

ALAN A. COUCH
Second Avenue at C Street
Owen W. Davis in Charge

Upland and Ontario On the Air!
Tonight—8:30 to 9:30
Station KMPC
(710 Kilocycles)
An Educational, Historical, Entertaining and Inspirational Program Featuring

Jay Gould, Baritone—Late of Student Prince Company
Pauline Acuff, Soprano—Widely known as an operatic and concert star and special soloist over radio stations in Southern California.
Gene Johnson, Pianist—Well-known Hollywood composer.
Many other leading radio artists.

MAYOR FRANCIS P. WILLIAMS
of Ontario Will Personally Deliver a Brief Message

SAFETY BUILDING & LOAN ASSOCIATION
241 NORTH EUCLID AVENUE

A Friendly **REQUEST!**

My wife, Rev. Lucy Wilhoite, is practically an invalid. Three local physicians have requested absolute rest. I wish to say to the Methodist Committee of Law Enforcement to cease their visits to her, as she is not in this campaign, and not taking any part in public work, religious or otherwise, and wishes me to say for her that she strongly opposes mud-slinging campaigning against honorable, law-abiding American citizens.

(Signed) L. C. WILHOITE

Upland News Classifieds Bring Results

GOLF PLAN TO GET AIRING ON MONDAY

Atchley, Gray Will Appear in Public Hearing in Ontario

Whether or not William Atchley will be permitted to build a beautiful miniature golf course on his property at Fourth street and Euclid avenue will be determined at a public hearing in the Ontario city hall Monday night.

Sentiment among certain Ontario property owners opposes the granting of a special permit by the city council for the construction of the course while Mr. Atchley has a petition bearing names of most of the adjacent property owners who declare they are in favor of the new course and the beautification of the unimproved lot.

Edward E. Gray, attorney for Mr. Atchley, and the local honey producer, will appear before a combined meeting of the Ontario council and the city planning commission. Following the hearing the council will decide whether or not a special permit will be granted.

Mr. Atchley has taken the project before the city planning commission, which recommended to the council that a permit be granted.

When the council met in Ontario Monday night, a petition circulated by A. R. Gemmel, protested the granting of the special permit, and when the opposition appeared, Mr. Atchley's success in placing the course became doubtful. The public hearing is provided for by law.

Mr. Gray has expressed the opinion that even though the council refused a permit, the present ordinance does not strictly prohibit the construction.

A beautiful course with many artistic features is planned by Mr. Atchley.

Fish Are Placed in Lake at Elsinore

Izaac Walton clubs together with Elsinore interests have apparently won their fight to replenish Lake Elsinore with game fish, for the latter organization is in possession of official approval of the state fish and game commission for such a move.

Game fish such as black bass, bluegill, sunfish, crappe, and perch will soon find their way into the lake in large quantities it is hoped as Izaac Walton clubs all over Southern California have for some time expressed their willingness to enlist their services in the restocking of the lake. At present there is an abundance of fish food in the water which would make it possible for a vast supply of the finny tribe to be accommodated.

VOTERS TO DECIDE ON SPORTING PLAN

Local Waltonians Get Word of Initiative Measure Going on Ballots

Success has been met by the Izaak Walton league members in getting an initiative measure changing authority of the state fish and game commission, on the the ballot for the general election in November, it was learned here today by leaders in the organization.

Names of many local sportsmen were attached to the petition asking that the people be given an opportunity to vote on the proposed organization and work in the commission.

Idea in the minds of local sportsmen in endorsing the measure was to remove the commission from politics. The new law, if passed in November, will enable the commission to conduct the fish and game regulations in the interest of all the sportsmen and not in favor of the commercial fishing agencies, it is pointed out.

The new arrangement would also insure the money from the fish and game licenses going to help the interests of the sportsmen while at present, local men charge, the money is frequently diverted to other state activities.

The new measure provides that the commission will be larger and that it will be an independent body and not influenced by private interests.

Two fleas on an elephant's back assuring each other that the big fellow is going to the dogs because they observe an epidemic of folly among their fellow fleas.

"Auntie, kin I have some strawberries?"

"Strawberries are out of season."

He hesitated for a moment, and then added: "Is cookies?"—Louisville Courier Journal.

You must read The Upland News to get ALL the Upland doings.

Try a Classified Ad.

Newcomer Sees Need For Change in Two Local Conditions

Lou Ella M. Lookingbill moved to Upland recently from Ontario with the idea of making this her permanent home, but she is disappointed in the community because of certain conditions.

She detests the throwing of advertising material and handbills on her lawn.

Blowing of the fire whistle at noon, she believes to be necessary but she think once is enough for it to sound at that time.

"The fire whistle isn't so bad in itself, but every time it blows, dogs near my house join in an awful howl and keeep it up for sometime," Miss Lookingbil. said. "I was injured three years ago and I can't work and I am nervous. This noise, made by the fire whistle and the dogs, is terrible and oftentimes puts me in such a condition I cannot sleep at night."

The newcomer also explained that she is frequently unable to bend over and pick up "all this advertising that merchants in Los Angeles and other cities send out."

"In Ontario, there was nothing like this," she added, "and I don't see why Upland can't pass an ordinance to keep it out."

She is living at 298 Eighth avenue, coming here after making a trade in property with Charles A. Perrin.

STREET OILING TO BE STARTED SOON

Thoroughfares in College Heights Tract Will Be Improved

Arrangements are nearly complete and preparations are almost ready for the start of street oiling and general repairing in the College Heights tract, Richard G. Manley, city service manager, said at the meeting of the city council last night.

All the streets in the new subdivision on West Ninth street will be oiled by the city in cooperation with the county and Harford Phillips, sub-divider.

After William Atchley, city councilman, went on a tour of inspection with Mr. Phillips, the matter was presented to the council and two weeks ago, it was decided that the city should do the work. The city and county will join in furnishing the labor and Mr. Phillips will supply the material.

Part of the sub-division is in the city and part in the county.

The city council also discussed last night the water service in the southwestern part of the city and suggesed the possibility that one of the private water companies may arrange with the city to serve its members with domestic water.

All in the Timing

"Doesn't that mule ever kick you?"

"No, sah, he ain't yet, but he frequently kicks de place where Ah recently was." —Acanum Bulletin.

All Hands Around

Ned—Darling, we can't get married. A slick salesman sold me some oil stock, and got every cent I owned. What can I offer now?

Lila—Well, you might give me his name and address.—Portland Express

MOUNTAINS HAVE PLENTY OF DEER

Season Opening in County Sept. 1 Promises Good One For Hunters

What is expected to be one of the greatest deer hunting seasons in San Bernardino county and the state is predicted by W. C. Malone, deputy game warden for this county.

It is a general report from all field members of the fish and game division that deer this season will be plentiful and evenly distributed throughout the mountains, according to Mr. Malone.

"Due to the rigid enforcement of our game laws, deer 'poachers' have been scarce over California for the past several years," according to Mr. Malone, "and this, in a way, accounts for the numbers of fine healthy animals on the ranges.

"We get reports from time to time of law violations in various remote districts in San Bernardino county but game law enforcement here is operating smoothly."

Deer are so plentiful this season in many parts of California that many farmers have complained that the animals are doing much damage in the orchards and hay fields.

The division of fish and game as well as the agricultural extension service has detailed experts to go into the field for the purpose of studying this problem with the idea of discovering a suitable remedy without destroying these valuable game animals, according to Mr. Malone.

"We are not particularly bothered with that situation here," he said, "but an occasional complaint is heard."

The supply of deer for the coming season is plentiful in the San Bernardino mountains, according to officials.

"The four-legged poacher, the mountain lion, has given us much more trouble in the San Bernardino mountains than have men," according to Mr. Malone.

The bounty of $75 paid by the county board of supervisors for mountain lions has done much to encourage killing of the lions. The state bounty for lions is $25 on males and $30 on females. The county also pays a $5 bounty on bob-cats.

College Heights

Frank Leabo of Pomona, today made preparations on his lot on Arrow Highway, to build a new home for himself and family. There are now three new houses under construction on the highway in College Heights Acres, also a large poultry house for the Pharoah chicken ranch.

Mr. and Mrs. G. Weeks of Holtville, Imperial valley, were visiting Mr. and Mrs. L. J. Horton and Mr. and Mrs, Brian, at the College Heights Inn.

Mr. and Mrs. O. C. Singleton entertained at a dinner party the other evening. The guests were Mr. and Mrs. O. D. Hayward and family, Mr. and Mrs. E. E. George and family and Floyd Crumpacker.

A picnic dinner was held Sunday in Eva's canyon. Those attending were O. D. Hayward and family, George Armstrong and family, Mr. and Mrs. O. C. Singleton, E. E. George and family, Archie Reed, O. B. Halstead, Royal Crumpacker and family, Norton Nichols, Tom Ferguson and Eldon Mowers. After the picnic the whole party enjoyed a fine dinner at the home of George Armstrong and all reported a splendid time.

LOST—Tuesday, on Upland streets between 2143 Euclid avenue and business section, a Brooch, cluster of brilliants with Turkish lucky stone center; of no great value except as keepsake. Finder please leave at News office or return to Mrs. M. E. Titus, 2143 Euclid Ave., Upland.

Legal Notices

ORDINANCE NO. 248

An Ordinance Amending Ordinance No. 75 as Heretofore Adopted by the Board of Trustees of the City of Upland, and Imposing a License Tax on Dogs, Providing For the Collection of the Same and For the Disposal of All Dogs on Which Such License Tax Is Not Paid.

The City Council of the City of Upland do ordain as follows:

That Ordinance No. 75 as heretofore adopted by the Board of Trustees of the City of Upland on the 2nd day of August, 1911, and approved by the President pro tem of such Board of Trustees on said date, be and the same hereby is amended to read as follows:

Section One. Every person owning or harboring a dog or dogs in the City of Upland, in the State of California, shall pay an annual license thereon as follows:

For each male dog, $2.00;

For each female dog, $4.00.

Section Two. It shall be the duty of every person owning or harboring a dog or dogs within said City, to place and maintain a collar upon the neck of each and every such dog, and to attach thereto a metal tag, to be procured from the City Clerk as hereinafter provided, the same to have a number and the year of its issuance stamped thereon.

Section Three. It shall be the duty of every person owning or harboring a dog or dogs in the said city, to apply to the City Clerk on or before the 1st day of May, of each succeeding year for such a metal tag for each dog owned or harbored by him, and shall at said time pay to the said City Clerk the license tax herein provided for; provided: that for the present year, this Ordinance shall apply to all persons thus owning or harboring a dog or dogs, save that in those instances where such tag or tags have already been paid for during the present year and license tag or tags issued, no further payment shall be required for the current year, but in every other respect this Ordinance shall be deemed and taken as complete in itself and covering the entire ground. By the term year or years as herein used is meant calendar year or years, and such license and tag shall be required for each calendar year and for each portion thereof that a dog or dogs is or are owned or harbored.

Section Four. The City Clerk shall, when any such payment is made and application made for a tag or tags as herein provided, forthwith issue to such person a receipt for the license tax so paid and issue such tag or tags as shall be required; and said City Clerk shall thereupon enter the name of the person owning, keeping or harboring such dog or dogs for which such tag or tags shall be issued, together with the number of the tag or tags, a brief description of the dog or dogs, whether the same be female, or male, and the date on which the license tax is paid, and the tag or tags issued. All moneys received by said City Clerk on account of such license tax shall be paid into the general fund of said City.

Section Five. Every person owning, keeping or harboring a dog or dogs in said city without having paid the annual license tax as herein provided, and/or without keeping a collar and tag upon such dog or dogs as in this Ordinance provided, shall be guilty of a misdemeanor and upon conviction shall be punished by a fine not exceeding $25.00, or by imprisonment for a period not exceeding twenty-five days, or by both such fine and imprisonment in the discretion of the court.

Section Six. Every dog thus owned or harbored or kept within the said City of Upland on and after the adoption and publication of this Ordinance, on which the license tax has not been paid as herein provided and which has not attached to its neck a tag as herein provided, is hereby declared to be a public nuisance and the City Marshall or Chief of Police is hereby instructed to destroy or take up all such dogs and dispose of the same in the manner herein provided.

Section Seven. All dogs thus taken up for which the license has not been paid, and on which is not attached a tag as herein provided, shall be immediately killed and buried by the City Marshall or Chief of Police, and he is hereby authorized to incur such expense as is necessary in the carrying out of the duties imposed upon him by this Ordinance.

Section Eight. Any person other than the said City Clerk or other officer authorized thereto by him, making, issuing or offering for sale any tag or tags, or having in his possession with the purpose of selling same as for a genuine tag or tags, as provided and authorized in this Ordinance, shall be guilty of a misdemeanor and upon conviction shall be punished by a fine not exceeding $25.00 or by imprisonment for a period not exceeding twenty-five days, or by both such fine and imprisonment in the discretion of the court.

Section Nine. The term dog as herein used shall apply to all dogs over the age of four months and no license tax or tag shall be required in the instance of any dog less than four months old.

Section Ten. The term person as used herein shall include any and all persons, associations, partnerships, firms and corporations. This Ordinance shall take effect and be in force from and after its adoption and approval and publication.

Section Eleven. The City Clerk shall certify to the passage of this Ordinance and cause the same to be published once in The Upland News. This Ordinance is intended to be complete in itself, and any and all former Ordinances or parts thereof touching upon the same subject matter and in conflict herewith are hereby repealed.

I HEREBY CERTIFY that the foregoing Ordinance was adopted by the City Council of the City of Upland at a regular meeting held on the 7th day of August, 1930, by the following vote, to-wit:

Ayes: Buffington, Manker, Johnson, Atchley.

Noes: None.

Absent: McQuillen.

E. C. MEHL,
City Clerk.

Approved this 7th day of August, 1930.

F. C. BUFFINGTON,
Mayor Pro-tem.

PROFESSIONAI DIRECTORY

CHIROPRACTORS

O. A. THOMPSON
Chiropractor
Phone 18
Upland, California
Hours: 9 to 12—1 to 5

OPTOMETRISTS

G. B. WITMAN
Optometrist
226 Second Ave., Phone 453
Upland, Calif.

Phone 602
—for—
GROCERIES, VEGETABLES AND FRUITS

1 dozen PINT MASON JARS 75c
1 dozen QUART MASON JARS 90c
PUREX ..... Pints 10c—Quarts 19c
5 cans LIGHTHOUSE CLEANSER 25c
2-lb. carton D. M. MEDIUM PRUNES 21c
MONARCH CONCORD GRAPE JUICE
Pints 23c—Quarts 45c
1-lb. carton MONARCH COFFEE 37c
1 lb. HILL'S MARGARINE or NUCOA 20c
2 pkgs. JERSEY CORN FLAKES 15c
Quart jar DILL PICKLES 35c
JOHNSON'S FLOOR WAX—Paste or Liquid 75c

Johnson Grocery
Phone 602 - - - - - - 281 Second Ave.
FREE DELIVERY

What To Eat
THESE WARM DAYS—LET US SOLVE THAT PROBLEM FOR YOU—CALL 237
And Have Us Deliver Your Grocery Order
MONARCH GRAPE JUICE—Pure and Sweet
1 Pint 23c—1 Quart 43c—½ Gal. Bottle 83c
GOLDEN GLOW BEER
Fine for warm day; per case of 2 dozen bottles $2.80
GOLD MEDAL DRESSING
½ Pint, 21c—1 Pint, 41c—1 Quart, 73c
KLINDT'S
Free Delivery Thrice Daily
186 Second Ave. Phone 237

FRIDAY AND SATURDAY
Saturday Matinee
"VENGEANCE"
With JACK HOLT
A Powerful Talking Drama of the Congo
Mickey McGuire Comedy—Mickey Mouse Cartoon
SUNDAY AND MONDAY
Sunday Matinee
"SECOND WIFE"
Lila Lee and Conrad Nagel
Coming Tues., Such Men Are Dangerous
NEW.....
UPLAND THEATER

White King Powder
PACKAGE 36c LIMITED
COOKIES Summer Ass't 1-lb. pkg. 35c
BUTTER Per lb. 39c
CREME OIL SOAP Bar 5c
CREAM CHEESE Per Lb. 29c
1 lb. 39c SW COFFEE! 2 lbs. 77c
MILK LIBBY'S 3 FOR 23c
VINEGAR Bulk Gallon 30c
WELCH'S GRAPE JUICE
Pints 26c Quarts 50c
PINEAPPLE JUICE
Quart Cans . . 20c
ROGERS' CASH GROCERY
204 SECOND AVE.
PHONE 96 PHONE

FOX GRANADA
ONTARIO
IT'S COOL
We make our own weather —Pure, washed iced air!

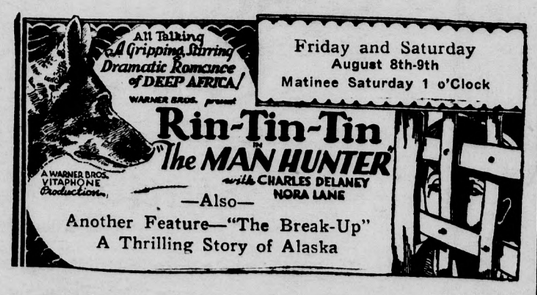

Friday and Saturday
August 8th-9th
Matinee Saturday 1 o'Clock
—Also—
Another Feature—"The Break-Up"
A Thrilling Story of Alaska

3 BIG DAYS—Sun., Mon., Tues., Aug. 10th, 11th, 12th

Special Matinee Tuesday at 2 o'Clock
Fox Movietone News

Wednesday and Thursday, August 13th and 14th

CLAUDETTE COLBERT
FREDRIC MARCH
—in—
"Manslaughter"
Regular Matinee Wednesday at 2 o'Clock.
Selected Short Reels

Fox Granada
Popularity Contest
1st Prize for Young Lady
ALL ELECTRIC RADIO
Ford Bros. Music Co.
1st Prize for Young Man
20-Hour Flying Course

Phillips Flying Service
Other merchants who are co-operating with us in our Popularity Contest:
Love's Specialty Shop
Middough's Boys' Shop
Ontario Drug Co.
The Bootery
Goodban's Shoe Store
Bradshaw-Hampton
BUY FOX SCRIP
5,000 Votes with each $4.50 Book